CAMP SPRINGS, MARYLAND

TACAN RWY 1R

VORTAC ADW 113.1 Chan 78	APCH CRS 003°	Rwy ldg 9756 TDZE 265 Arpt Elev 280	AL-561 (USAF)	JOINT BASE ANDREWS (KADW)

ATC RADAR required

T * When ALS inop, increase CAT AB RVR to 55, vis to 1 mile, CAT CDE vis to 1 3/8 miles.
** Circling not authorized W of Rwy 1L-19R.

ALSF-1 A1

MISSED APPROACH: Climb to 2500 via ADW VORTAC R-015 to JUVUT and hold.

ATIS	POTOMAC APP CON	TOWER	GND CON	CLNC DEL	CPDLC
133.675 251.05	128.0 335.5	118.4 349.0	121.8 275.8	127.55 285.475	

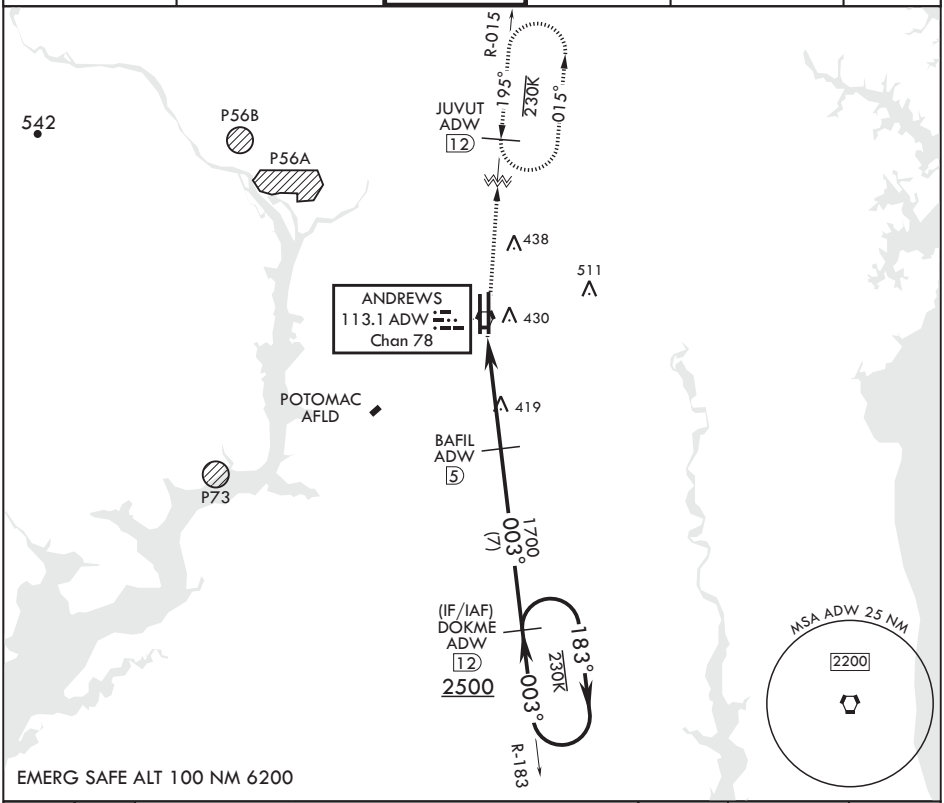

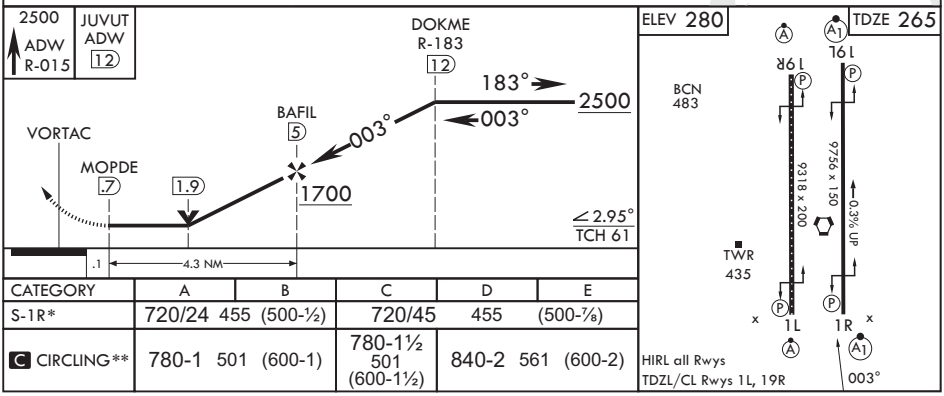

CATEGORY	A	B	C	D	E
S-1R*	720/24 455 (500-½)		720/45	455	(500-⅞)
C CIRCLING**	780-1 501 (600-1)		780-1½ 501 (600-1½)	840-2 561 (600-2)	

NE-3, 18 MAY 2023 to 15 JUN 2023

CAMP SPRINGS, MARYLAND 38°49'N - 76°52'W JOINT BASE ANDREWS (KADW)

Amdt 3 18MAY23

TACAN RWY 1R