CAMP SPRINGS, MARYLAND

ILS or LOC RWY 19L

LOC I-GQZ	APCH CRS	Rwy ldg	9756
110.5	190°	TDZE	279
		Arpt Elev	280

AL-561 (USAF)

JOINT BASE ANDREWS (KADW)

RADAR or DME required at FAF.

* When ALS inop, increase RVR to 40, vis to 3/4.
** When ALS inop, increase CAT AB RVR to 55, vis to 1 mile; CAT CDE RVR to 60, vis to 1 1/8 mile.

ALSF-1

MISSED APPROACH: Climb to 2500 via ADW R-189 to BRINE/ADW 12 DME and hold.

ATIS	POTOMAC APP CON	TOWER	GND CON	CLNC DEL	CPDLC
133.675 251.05	128.0 335.5	118.4 349.0	121.8 275.8	127.55 285.475	

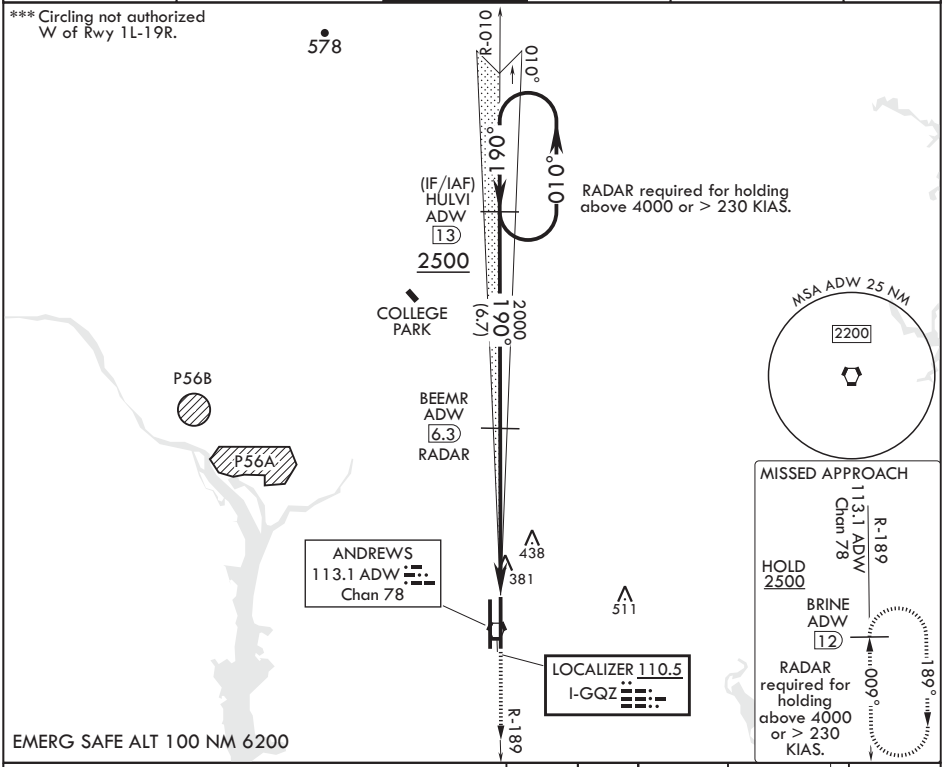

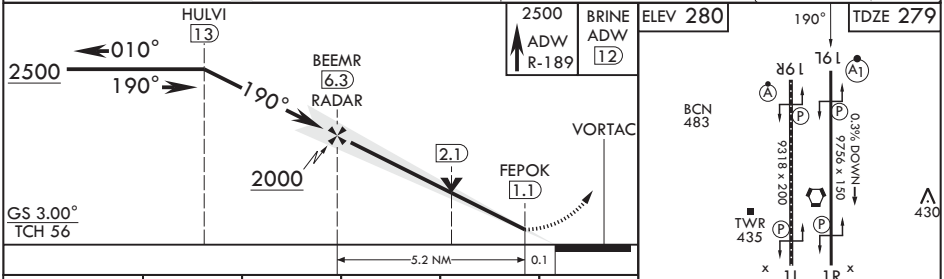

CATEGORY	A	B	C	D	E
S-ILS 19L*	479/24		200	(200-½)	
S-LOC 19L**	680/24	401 (400-½)	680/40	401	(400-¾)
C CIRCLING***	780-1	500 (500-1)	780-1½ 500 (500-1½)	840-2	560 (600-2)

FAF to MAP 5.2 NM					
Knots	60	90	120	150	180
Min:Sec	5:12	3:28	2:36	2:05	1:44

NE-3, 18 MAY 2023 to 15 JUN 2023