ILS or LOC RWY 10
YAMPA VALLEY (HDN)

LOC/DME I-HDN 109.9 Chan 36	APP CRS 104°	Rwy ldg 9490 TDZE 6591 Apt Elev 6606

DME required.

T NA — Inop table does not apply to *S-ILS 10 all Cats and S-LOC Cats C/D. For inop ALS, increase S-ILS all Cats visibility to 2½ SM.

MALSF

MISSED APPROACH: Climb to 8000 then climbing right turn to 13300 on heading 130° and on CHE VOR/DME R-114 to TILLI/CHE 27.9 DME and hold, continue climb-in-hold to 13300. *Missed approach requires minimum climb of 307 feet per NM to 8700.

AWOS-3PT	DENVER CENTER	UNICOM
119.275	120.475 235.975	123.0 (CTAF) L

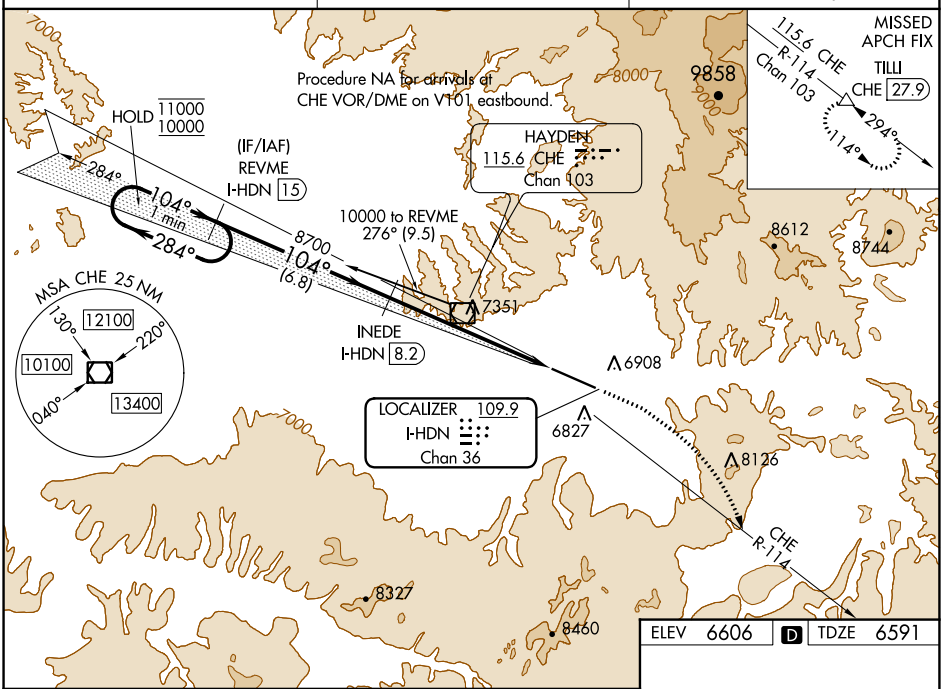

SW-1, 20 APR 2023 to 18 MAY 2023

ELEV 6606 | D | TDZE 6591

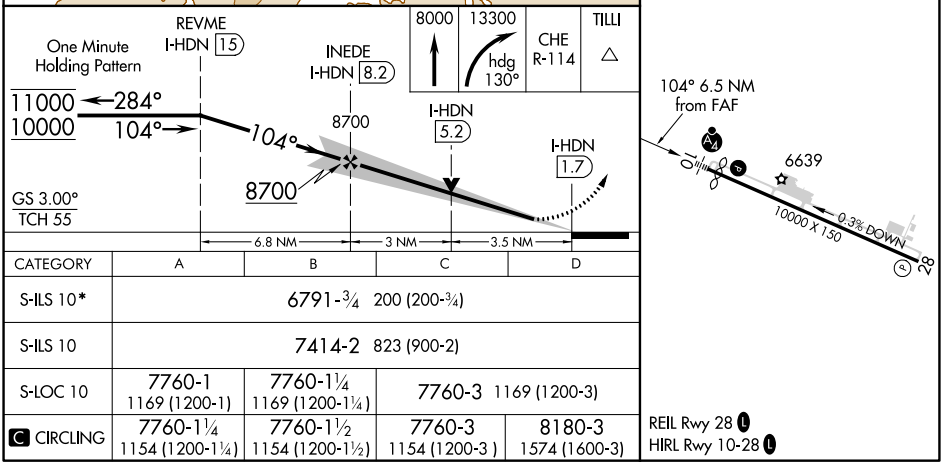

CATEGORY	A	B	C	D
S-ILS 10*	6791-¾ 200 (200-¾)			
S-ILS 10	7414-2 823 (900-2)			
S-LOC 10	7760-1 1169 (1200-1)	7760-1¼ 1169 (1200-1¼)	7760-3 1169 (1200-3)	
C CIRCLING	7760-1¼ 1154 (1200-1¼)	7760-1½ 1154 (1200-1½)	7760-3 1154 (1200-3)	8180-3 1574 (1600-3)