LEMOORE, CALIFORNIA

HI-TACAN Z RWY 14L

TACAN NLC Chan 80	APCH CRS 164°	Rwy ldg 13,502 TDZE 219 Arpt Elev 228	AL-5067 [USN]	LEMOORE NAS (REEVES FIELD) (KNLC)

MISSED APPROACH: Climb to 700 then climbing left turn to 2000 via heading 142°, intercept NLC R-118 to STRAT and hold.

ATIS★	APP CON	TOWER ★	GND CON	CLNC DEL	ASR/PAR
121.575 327.15	124.1 269.025 (N) 118.15 269.025 (S)	128.3 340.2	121.65 305.2	124.1 371.9	

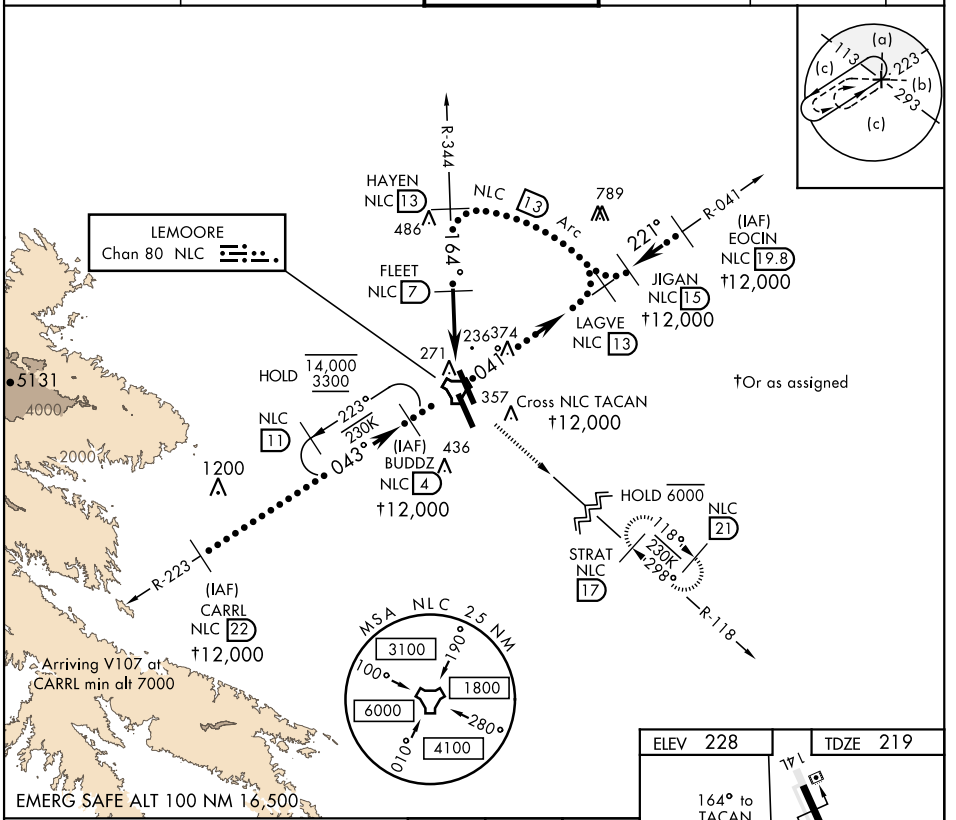

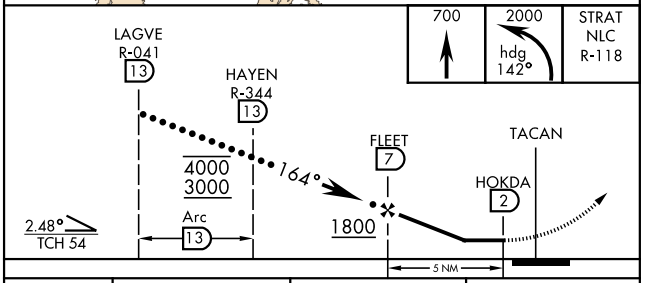

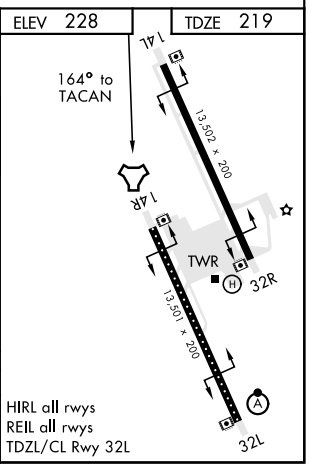

CATEGORY	C	D	E
S-14L	560-1	341	(400-1)
C CIRCLING	700-1½ 452 (500-1½)	780-2 552	(600-2)

SW-2, 20 APR 2023 to 18 MAY 2023
SW-2, 20 APR 2023 to 18 MAY 2023