PENSACOLA, FLORIDA

TACAN Y RWY 7R

AL-736 [USN]

PENSACOLA NAS (FORREST SHERMAN FLD) (KNPA)

TACAN NPA Chan **119**	APCH CRS **059°**	Rwy ldg **8001** TDZE **23** Arpt Elev **28**

RADAR required.

ALSF-1

MISSED APPROACH: Climbing right turn to 1500 via NPA TACAN R-145 to CUPER and hold.

ATIS	PENSACOLA APP CON	SHERMAN TOWER	GND CON	CLNC DEL	ASR/PAR
124.35 266.8	120.65 270.8	120.7 340.2	121.7 336.4	134.1 268.7	

CAUTION: Intmed segment length 4.8 NM is less than the minimum 6 NM.

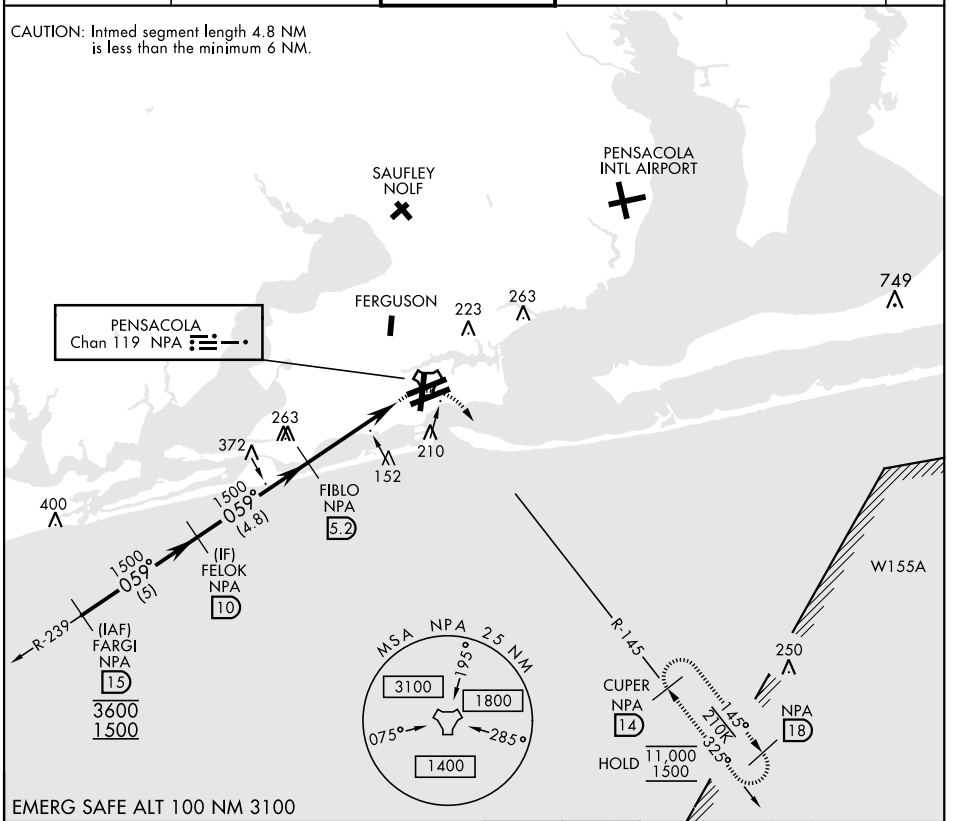

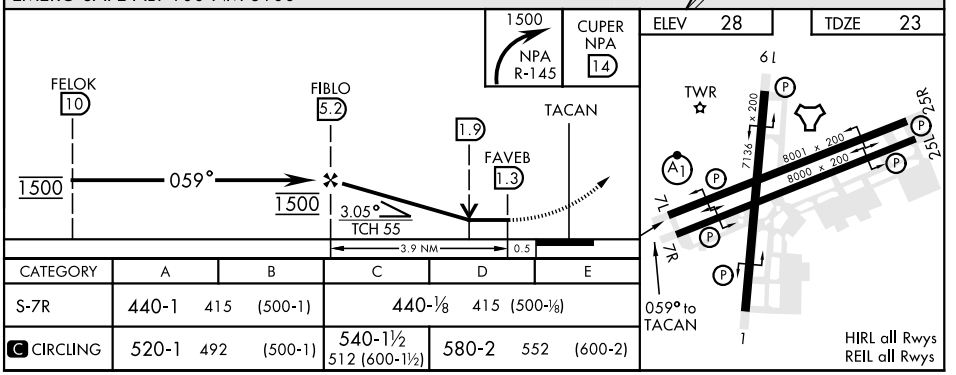

CATEGORY	A	B	C	D	E
S-7R	440-1 415 (500-1)		440-⅛ 415 (500-⅛)		
C CIRCLING	520-1 492 (500-1)		540-1½ 512 (600-1½)	580-2 552 (600-2)	

PENSACOLA, FLORIDA

30° 21′N-87° 19′W

PENSACOLA NAS (FORREST SHERMAN FLD) (KNPA)

Orig 02DEC21

TACAN Y RWY 7R

SE-3, 20 APR 2023 to 18 MAY 2023