PENSACOLA, FLORIDA

TACAN Y RWY 25L

TACAN NPA Chan 119	APCH CRS 266°	Rwy ldg 8000 TDZE 22 Arpt Elev 28	AL-736 [USN]

PENSACOLA NAS (FORREST SHERMAN FLD) (KNPA)

RADAR required.

T

MISSED APPROACH: Climbing left turn to 1500 via NPA TACAN R-209 to FCTRY and hold.

ATIS	PENSACOLA APP CON	SHERMAN TOWER	GND CON	CLNC DEL	ASR/PAR
124.35 266.8	120.65 270.8	120.7 340.2	121.7 336.4	134.1 268.7	

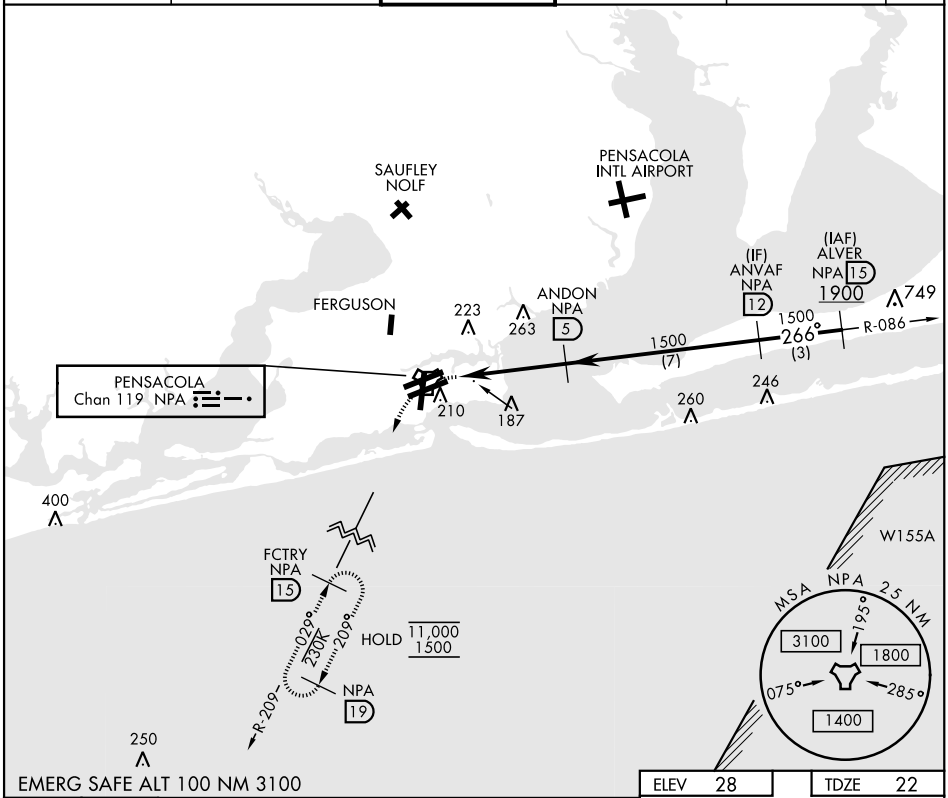

ELEV 28	TDZE 22

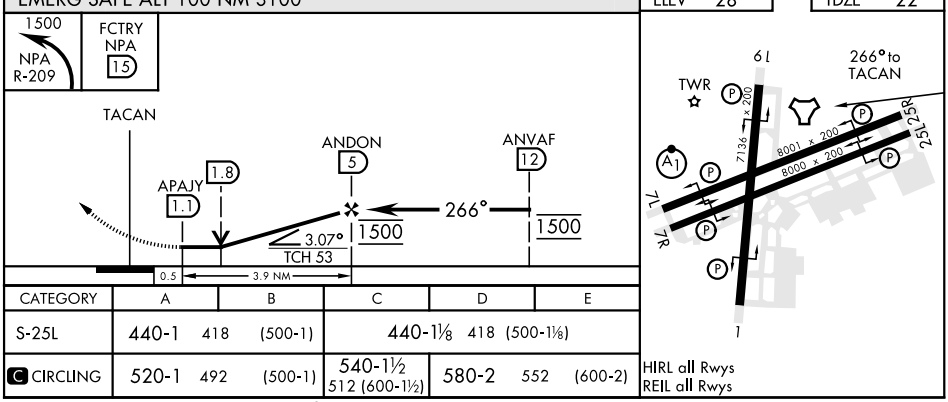

CATEGORY	A	B	C	D	E
S-25L	440-1 418 (500-1)		440-1⅛ 418 (500-1⅛)		
C CIRCLING	520-1 492 (500-1)		540-1½ 512 (600-1½)	580-2 552 (600-2)	

HIRL all Rwys
REIL all Rwys

PENSACOLA, FLORIDA

30° 21′N-87°19′W

PENSACOLA NAS (FORREST SHERMAN FLD) (KNPA)

Orig 02DEC21

TACAN Y RWY 25L

SE-3, 20 APR 2023 to 18 MAY 2023

SE-3, 20 APR 2023 to 18 MAY 2023