PENSACOLA, FLORIDA

ILS Y or RNAV (GPS) RWY 7L

PENSACOLA NAS (FORREST SHERMAN FLD) (KNPA)

LOC I-NPA	APCH CRS	Rwy ldg / TDZE / Arpt Elev	AL-736 [USN]
109.3	069°	8001 / 23 / 28	

RNP APCH. RNAV1-GPS for ILS procedure.
RADAR required.
* When ALS inop, increase vis to ¾ mile.

ALSF-1

MISSED APPROACH: Climb to 600, then climbing right turn to 1500 direct CUPER and hold.

ATIS	PENSACOLA APP CON	SHERMAN TOWER	GND CON	CLNC DEL	ASR/PAR
124.35 266.8	120.65 270.8	120.7 340.2	121.7 336.4	134.1 268.7	

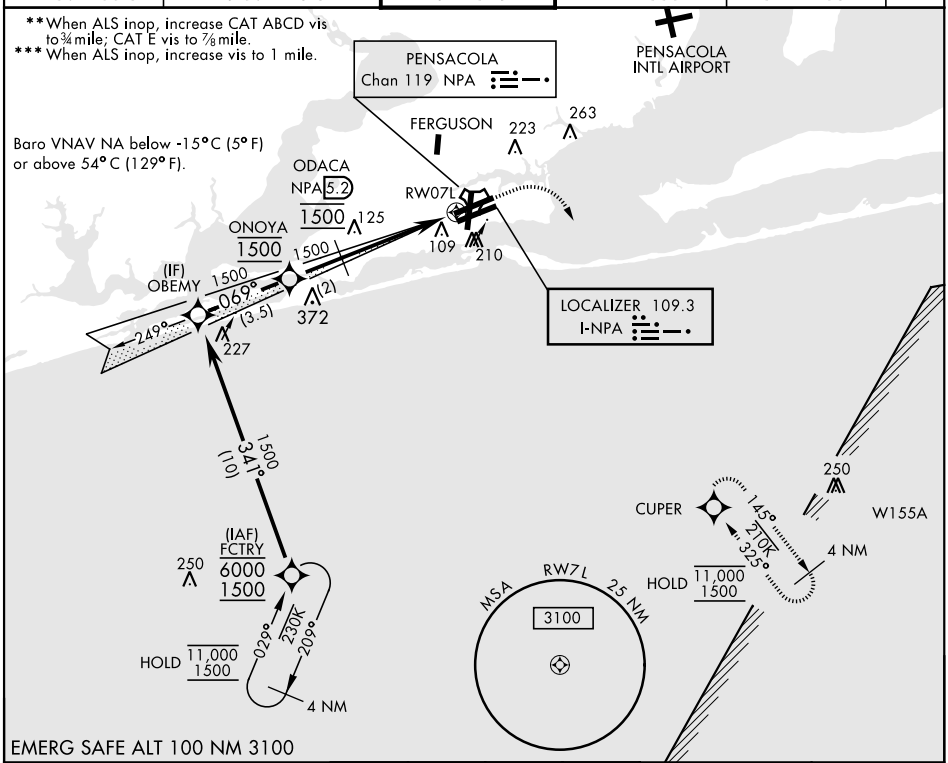

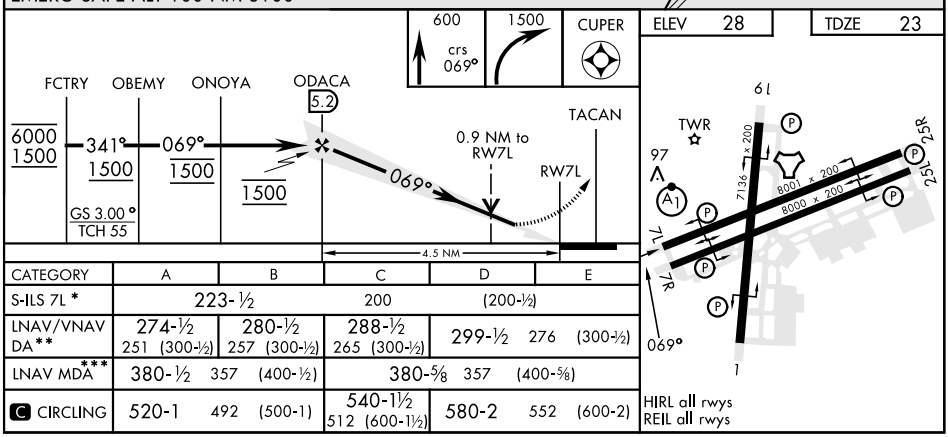

CATEGORY	A	B	C	D	E
S-ILS 7L *	223-½		200	(200-½)	
LNAV/VNAV DA**	274-½ 251 (300-½)	280-½ 257 (300-½)	288-½ 265 (300-½)	299-½ 276 (300-½)	
LNAV MDA***	380-½ 357 (400-½)		380-⅝ 357 (400-⅝)		
C CIRCLING	520-1 492 (500-1)		540-1½ 512 (600-1½)	580-2 552 (600-2)	