SPOKANE, WASHINGTON

RNAV (GPS) RWY 5

APCH CRS 051°	Rwy ldg 13,899 TDZE 2462 Arpt Elev 2462

AL-553 (USAF)

FAIRCHILD AFB (KSKA)

RNP APCH

RADAR required for KNOCK holding.

* When ALS inop, increase CAT A RVR to 55, vis to 1 mile, CAT B RVR to 60, vis to 1 1/4 miles, and CAT CDE vis to 2 1/2 miles.

ALSF-2

MISSED APPROACH: Climbing left turn to 7000 direct KNOCK and hold, continue climb in hold to 7000.

ATIS	SPOKANE APP CON	TOWER	GND CON
257.625	123.75 282.25 (208°-028°) 133.35 263.0 (029°-207°)	120.35 233.7	123.6 275.8

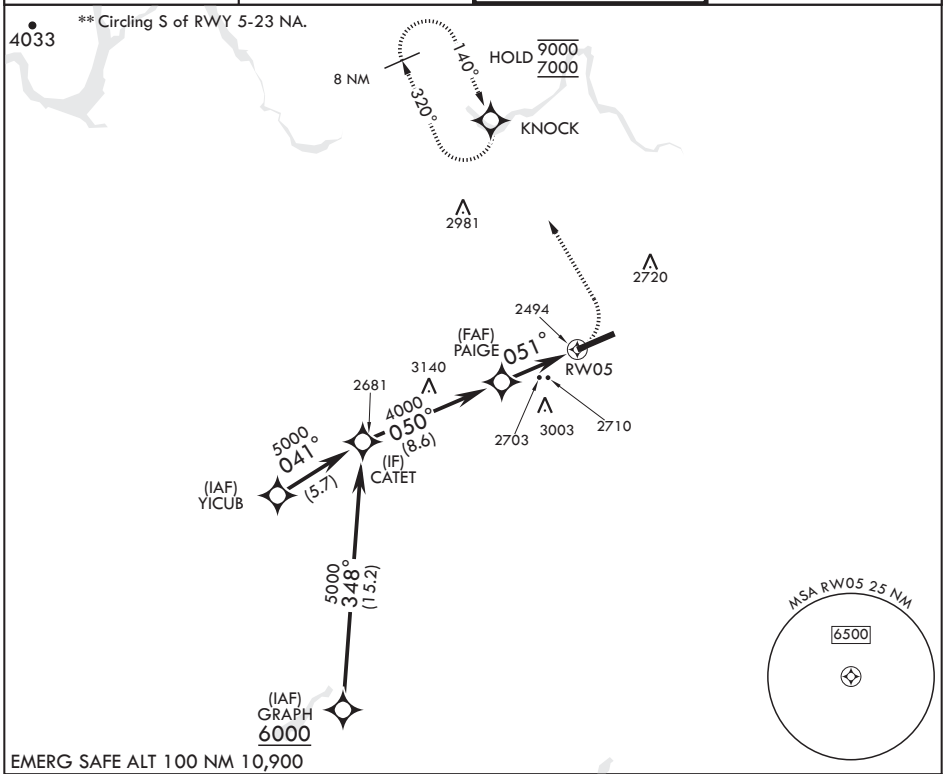

CATEGORY	A	B	C	D	E
LNAV MDA*	3100/24 638 (700-½)		3100-1⅜ 638 (700-1⅜)		
C CIRCLING**	3100-1 638 (700-1)		3100-1¾ 638 (700-1¾)	3100-2 638 (700-2)	3600-3 1138 (1200-3)

NW-1, 20 APR 2023 to 18 MAY 2023