SPOKANE, WASHINGTON

ILS or LOC RWY 23

LOC I-SKA	APCH CRS	Rwy ldg 13,899
110.3	231°	TDZE 2423
		Arpt Elev 2462

AL-553 [USAF]

FAIRCHILD AFB (KSKA)

DME or RADAR rqrd for LOC. RADAR rqrd for KNOCK holding.

T * When ALS inop, increase RVR to 40 and vis to ¾ mile.
** When ALS inop, increase RVR to 55 and vis to 1 mile.

ALSF-1

MISSED APPROACH: Climb to 7000 via SKA R-235. At CAGUM, turn right heading 005° to intcp SKA R-320 to KNOCK and hold, cont climb in hold to 7000.

ATIS	SPOKANE APP CON	TOWER	GND CON
257.625	123.75 282.25 (208° - 028°) 133.35 263.0 (029° - 207°)	120.35 233.7	123.6 275.8

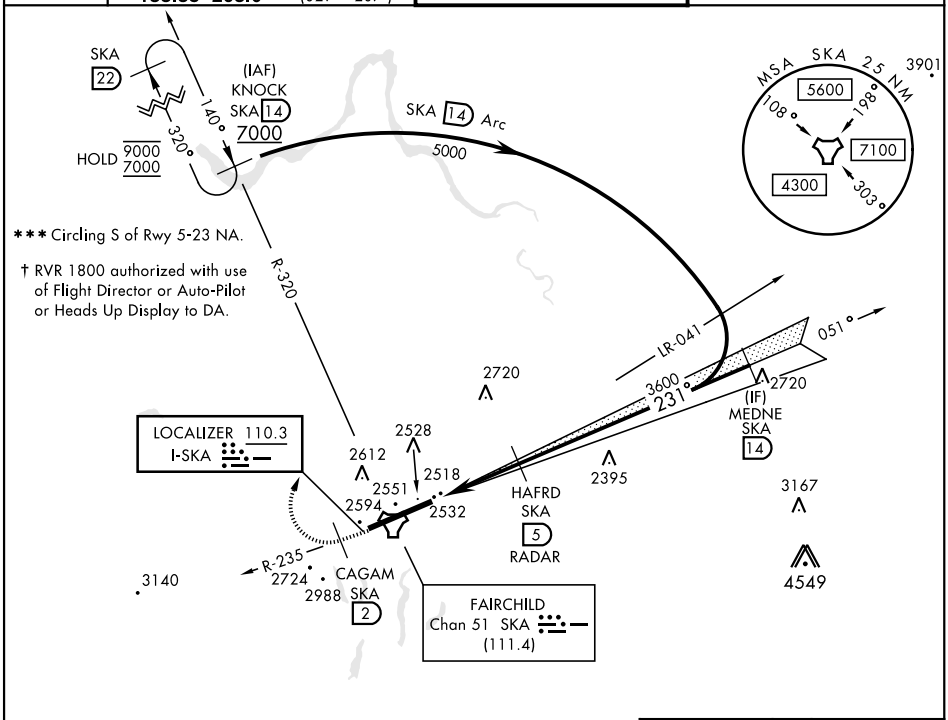

EMERG SAFE ALT 100 NM 10,900

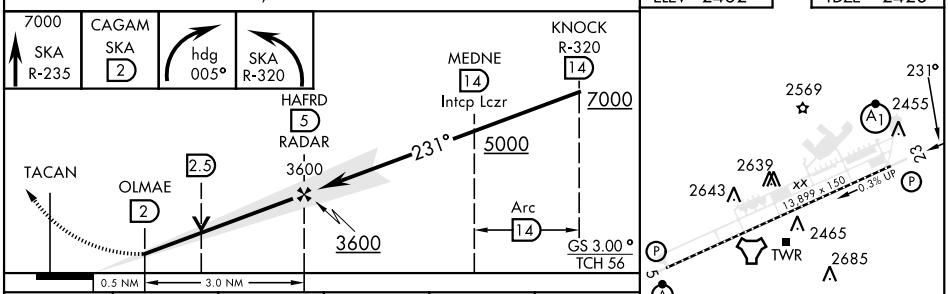

ELEV 2462 TDZE 2423

HIRL Rwy 5-23
TDZL/CL Rwy 5

CATEGORY	A	B	C	D	E
S-ILS 23 * †	2623/24		200	(200-½)	
S-LOC 23 **	2800/24 377 (400-½)		2800/35 377 (400-⅝)		
C CIRCLING ***	2900-1 438 (500-1)	2920-1 458 (500-1)	3040-1½ 578 (600-1½)	3040-2 578 (600-2)	3600-3 1138(1200-3)

FAF to MAP 3.0 NM

Knots	60	90	120	150	180
Min:Sec	3:00	2:00	1:30	1:12	1:00

NW-1, 20 APR 2023 to 18 MAY 2023