

# KINGDOM THREE DEPARTURE

SC-2, 23 MAR 2023 to 20 APR 2023

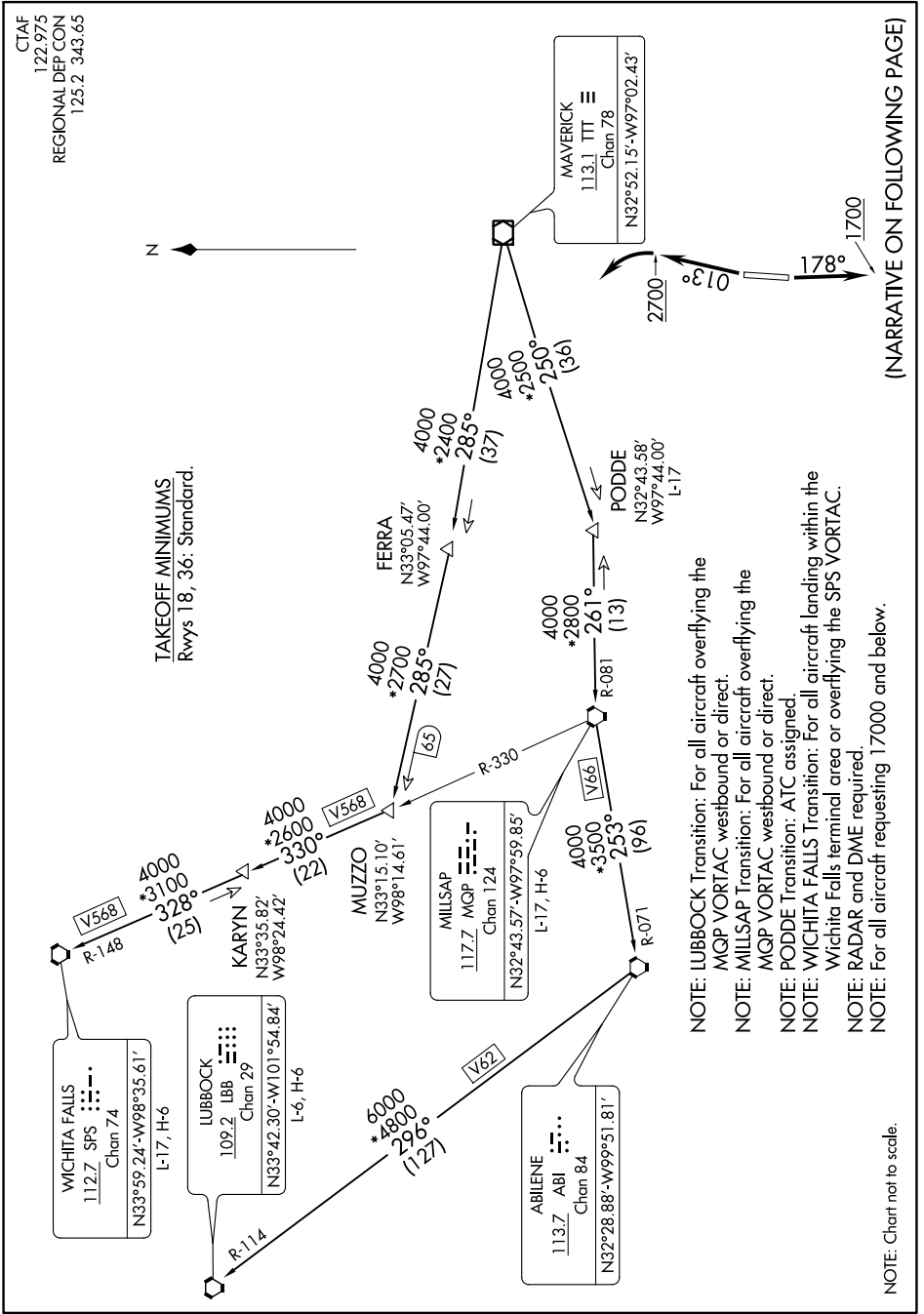

(NARRATIVE ON FOLLOWING PAGE)

- NOTE: LUBBOCK Transition: For all aircraft overlying the MQP VORTAC westbound or direct.
- NOTE: MILLSAP Transition: For all aircraft overlying the MQP VORTAC westbound or direct.
- NOTE: PODDE Transition: ATC assigned.
- NOTE: WICHITA FALLS Transition: For all aircraft landing within the Wichita Falls terminal area or overlying the SPS VORTAC.
- NOTE: RADAR and DME required.
- NOTE: For all aircraft requesting 17000 and below.

SC-2, 23 MAR 2023 to 20 APR 2023

# KINGDOM THREE DEPARTURE