BEAUFORT, SOUTH CAROLINA

RNAV (GPS) RWY 5

WAAS Chan 90095 W05A	APCH CRS 047°	Rwy ldg 12,202 TDZE 37 Arpt Elev 37	AL-916 [USN]	BEAUFORT MCAS (MERRITT FLD) (KNBC)

RNP APCH - DME/DME RNP-0.3 NA.

RADAR required

T * When ALS inop, increase vis to 1 mile.
** When ALS inop, increase CAT AB vis to 1 mile, CAT CD to 1⅛ miles.

SALSF

MISSED APPROACH: Climb to 3000 direct HOWEL and hold, continue climb-in-hold to 3000.

ATIS ★	APP CON	TOWER ★	GND CON	CLNC DEL	ASR/ PAR
279.525	125.125 292.125 (ABV 3000) 123.7 269.125 (3000 and BLW)	119.05 342.875	128.15 348.625	128.15 254.375	

Initial approach segment 230 KIAS max.
Intmed approach segment 210 KIAS max.

For uncompensated Baro-VNAV systems, LNAV/VNAV NA below -15°C (5°F) or above 54°C (130°F).

CAUTION: Group 3 WCH is 18 ft; Group 4 is 13 ft.

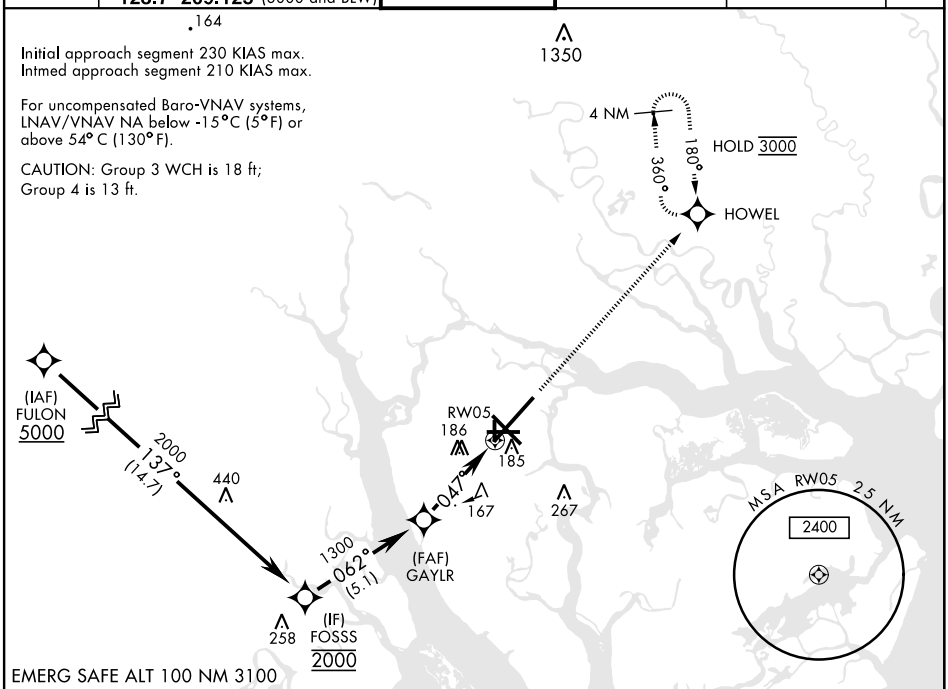

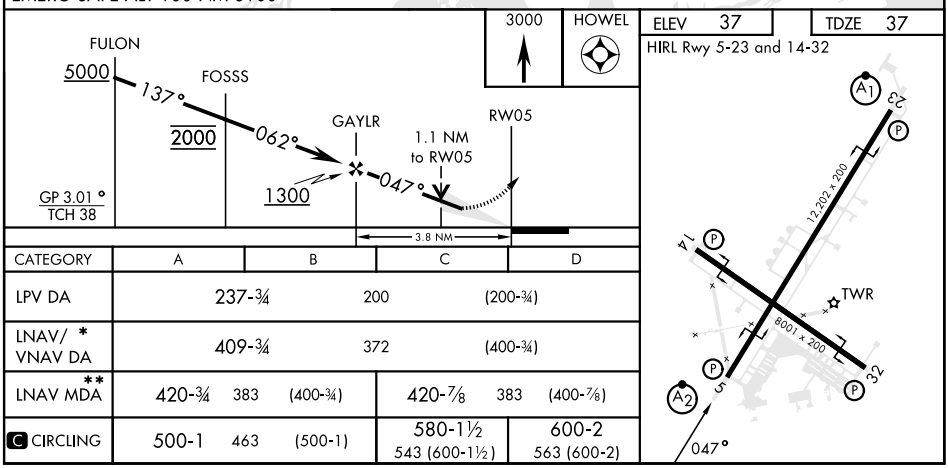

CATEGORY	A	B	C	D
LPV DA	237-¾	200	(200-¾)	
LNAV/ VNAV DA *	409-¾	372	(400-¾)	
LNAV MDA **	420-¾ 383 (400-¾)		420-⅞ 383 (400-⅞)	
C CIRCLING	500-1 463 (500-1)		580-1½ 543 (600-1½)	600-2 563 (600-2)