LINCOLN, NEBRASKA

# HI-ILS Z or LOC Z RWY 36

| LOC I-LNK 109.9 | APCH CRS 357° | Rwy ldg 12,901 TDZE 1175 Arpt Elev 1219 | AL-232 [USAF] | LINCOLN (KLNK) |
|---|---|---|---|---|

DME, RADAR required.

* When ALS inop, increase RVR to 40, vis to ¾ mile.
** When ALS inop, increase vis to 1⅜ miles.

MALSR

MISSED APPROACH: Climb to 1700 then climbing right turn to 3000 direct LNK VORTAC then via LNK R-360 to BUMBE 12 DME and hold.

| ATIS | OMAHA APP CON | TOWER★ | GND CON | CLNC DEL |
|---|---|---|---|---|
| 118.05 290.9 | 124.0 270.3 | 118.5 253.5 | 121.9 275.8 | 120.7 225.4 |

*** When ALS inop, increase RVR to 40, vis to ¾ mile.

† When ALS inop, increase vis to 1⅝ miles.

When local altimeter setting not received use Beatrice altimeter setting.

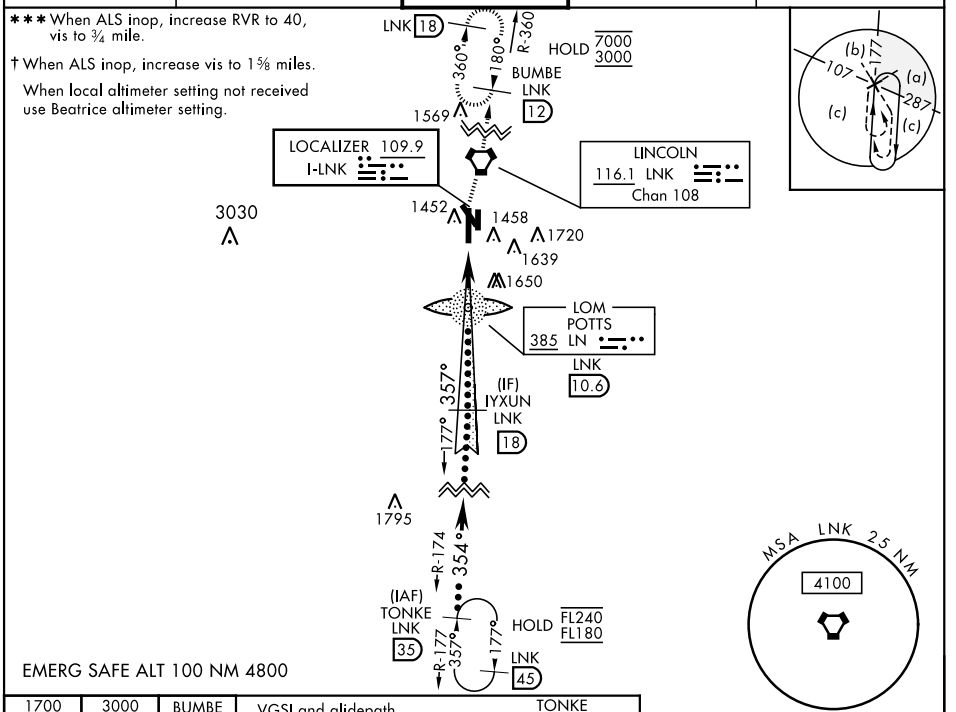


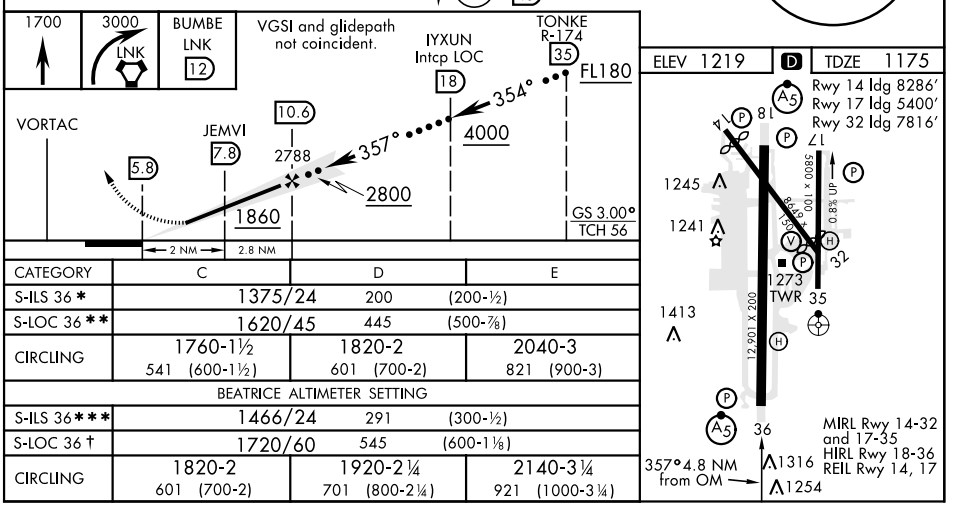


| CATEGORY | C | D | E |
|---|---|---|---|
| S-ILS 36 * | 1375/24 | 200 | (200-½) |
| S-LOC 36 ** | 1620/45 | 445 | (500-⅞) |
| CIRCLING | 1760-1½ 541 (600-1½) | 1820-2 601 (700-2) | 2040-3 821 (900-3) |
| BEATRICE ALTIMETER SETTING | | | |
| S-ILS 36 *** | 1466/24 | 291 | (300-½) |
| S-LOC 36 † | 1720/60 | 545 | (600-1⅛) |
| CIRCLING | 1820-2 601 (700-2) | 1920-2¼ 701 (800-2¼) | 2140-3¼ 921 (1000-3¼) |



NC-2, 23 MAR 2023 to 20 APR 2023
NC-2, 23 MAR 2023 to 20 APR 2023