

D-ATIS  
 134.25  
 CLNC DEL  
 128.75 257.8  
 CPDLC  
 GND CON  
 121.9  
 INDY TOWER  
 120.9 257.8  
 INDIANAPOLIS DEP CON  
 124.95 317.8 (EAST)  
 119.05 317.8 (WEST)

**TAKEOFF MINIMUMS**  
 Rwy 5L/R, 14, 23L/R, 32: Standard.

**TOP ALTITUDE:**  
**(JETS) 5000**  
**(PROPS) 3000**

BRICKYARD  
 116.3 VHP  
 Chan 110

MUNCIE  
 114.4 MIE  
 Chan 91

ROSEWOOD  
 117.5 ROD  
 Chan 122

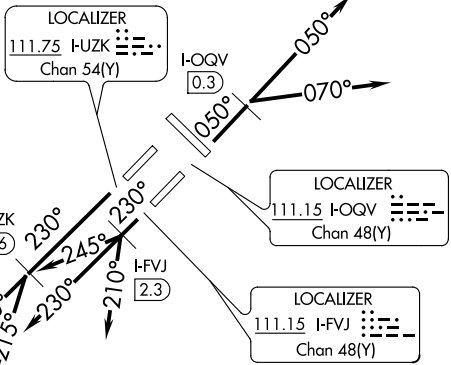
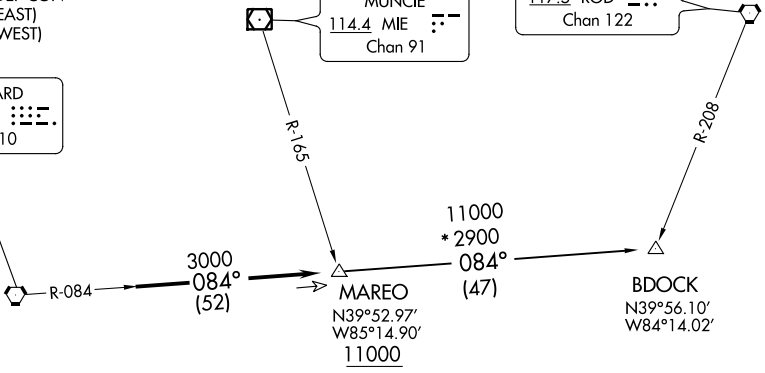

- NOTE: RADAR required.
- NOTE: Select appropriate localizer/DME frequency/channel prior to departure.
- NOTE: Turbojets accelerate to 250K until reaching 10000, if unable advise ATC.
- NOTE: Assigned to aircraft with a requested altitude of 11000 or above.

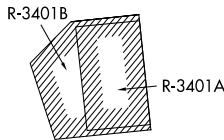

(NARRATIVE ON FOLLOWING PAGE)

NOTE: Chart not to scale.

EC-2, 23 MAR 2023 to 20 APR 2023

EC-2, 23 MAR 2023 to 20 APR 2023