HAMPTON, VIRGINIA

HI-ILS or LOC Z RWY 8

LOC I-LFI	APCH CRS	Rwy ldg 10,002 TDZE 8 Arpt Elev 8
109.9	078°	

AL-185 [USAF]

LANGLEY AFB (KLFI)

RADAR or DME Required.

* When ALS inop, increase RVR to 40 and vis to ¾ mile.
** When ALS inop, increase vis to 1 ⅜ miles.
*** Circling S of Rwy 8-26 not authorized.

ALSF-1

MISSED APPROACH: Climb to 3000 via LFI R-073 to 20 DME (JRAYE), then as instructed by ATC.

ATIS ★	NORFOLK APP CON	TOWER ★	GND CON	CLNC DEL
270.1	125.7 335.625	125.0 253.5	121.7 275.8	118.85 257.625

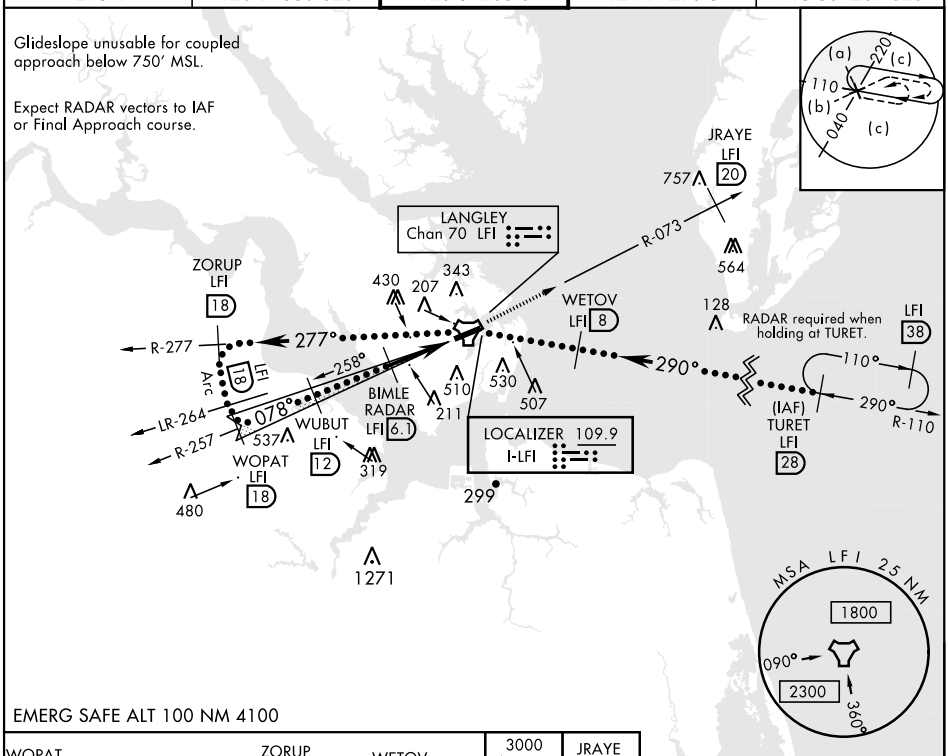

EMERG SAFE ALT 100 NM 4100

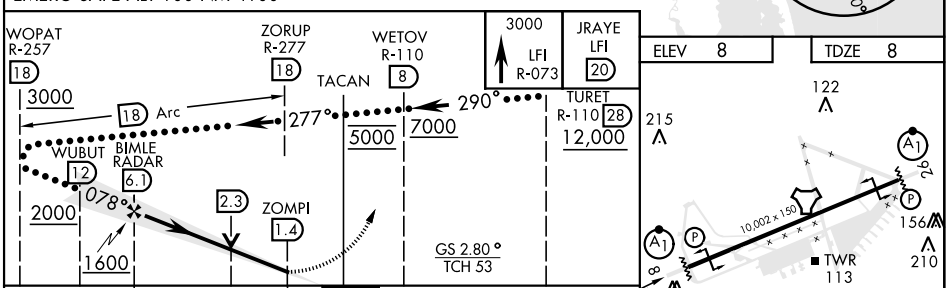

CATEGORY	C	D	E
S-ILS 8*	208/24 200 (200-½)		
S-LOC 8**	480/50 472 (500-1)		
C CIRCLING***	700-2 692 (700-2)	760-2½ 752 (800-2½)	760-2¾ 752 (800-2¾)

FAF to MAP 4.7 NM					
Knots	120	140	160	180	200
Min:Sec	2:21	2:01	1:46	1:34	1:25

HAMPTON, VIRGINIA 37°05′N-76°22′W LANGLEY AFB (KLFI)

Amdt 7 11AUG22

HI-ILS or LOC Z RWY 8

NE-3, 23 MAR 2023 to 20 APR 2023