FRESNO, CALIFORNIA

HI-ILS Z or LOC Z RWY 29R

AL-162 [USAF] FRESNO YOSEMITE INTL (KFAT)

LOC/DME I-FAT	APCH CRS	Rwy ldg	29R 9227	29L 8008
111.3	292°	TDZE	29R 333	29L 331
Chan 50		Arpt Elev	336	

DME required.

* When ALS inop, incr CAT CDE RVR to 40 and vis to ¾ mile.
** When ALS inop, incr CAT CDE RVR to 55 and vis to 1 mile.

ALSF-2

MISSED APPROACH: Climb to 800, then climbing right turn to 5500 on heading 330° and FRA VORTAC R-222 to NIVEE int (FRA 8 DME) and hold, continue climb-in-hold to 5500.

ATIS	APP CON	TOWER	GND CON	CLNC DEL
121.35 273.6	132.35 323.25	118.2 251.1	121.7 348.6	124.35 348.6

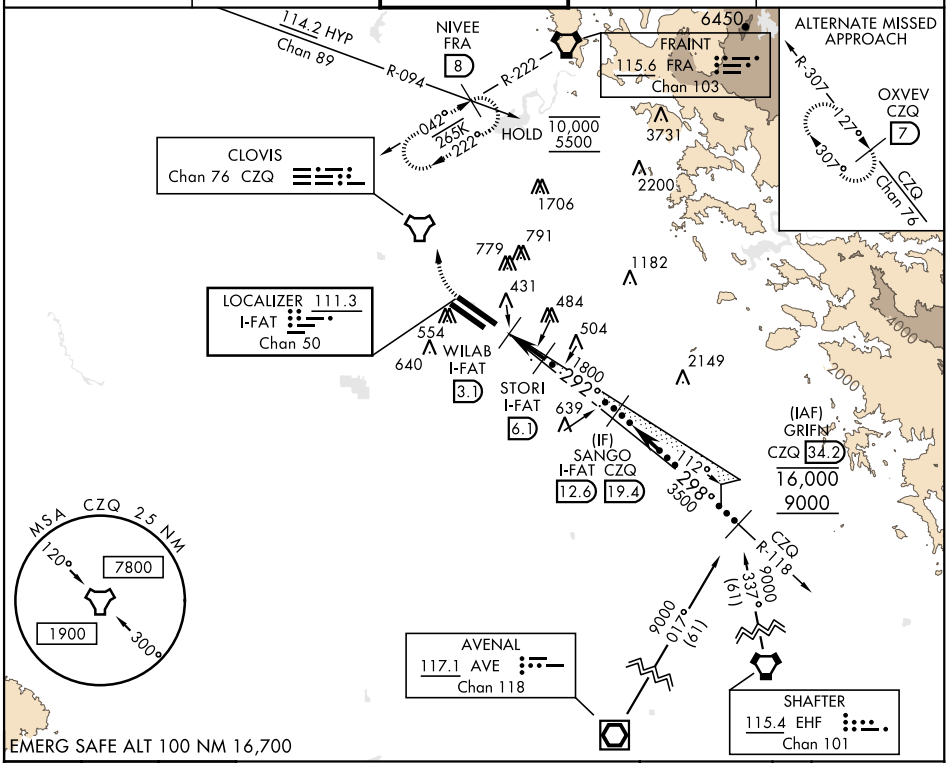

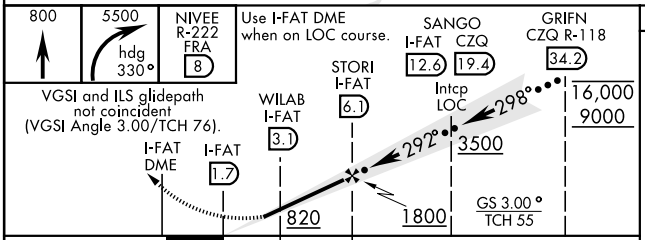

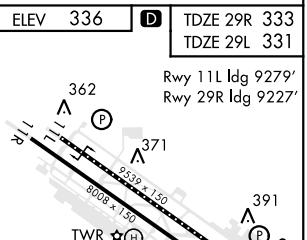

CATEGORY	C	D	E
S-ILS 29R*	533/18	200	(200-½)
S-LOC 29R**	700/35	367	(400-¾)
SIDE STEP RWY 29L	700-1½ 369 (400-1½)	700-2 369 (400-2)	
C CIRCLING	920-1½ 584 (600-1½)	920-2 584 (600-2)	1140-2¾ 804 (900-2¾)

REIL Rwys 11L and 11R
HIRL Rwy 11L-29R
MIRL Rwy 11R-29L
TDZL/CL Rwy 29R