ENID, OKLAHOMA

VOR/DME or TACAN RWY 35L

VORTAC END	APCH CRS	Rwy ldg	9217
115.4	003°	TDZE	1307
Chan 101		Arpt Elev	1307

AL-135 [USAF]

VANCE AFB (KEND)

* When ALS inop, increase vis to 1 mile.

SALS A2

MISSED APPROACH: Climb to 4000, intercept END VORTAC R-356 to FILIE and hold.

ATIS ★	APP CON	TOWER ★	GND CON	CLNC DEL
115.4 263.15	125.45 388.2 EAST 126.75 346.325 WEST	124.05 259.1	121.675 289.4	225.4

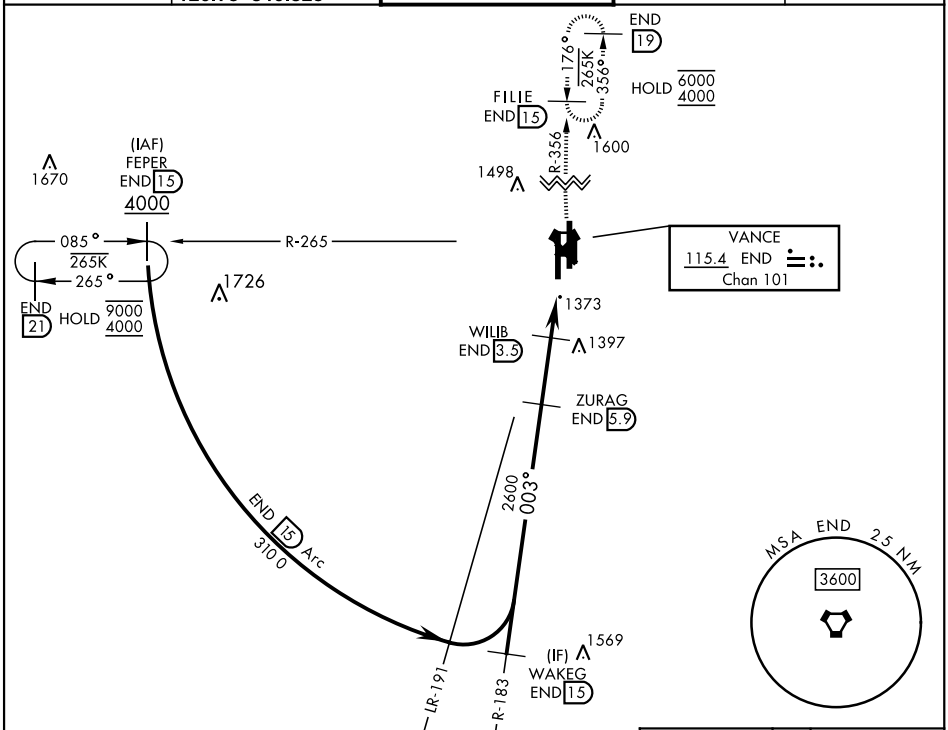

EMERG SAFE ALT 100 NM 4500

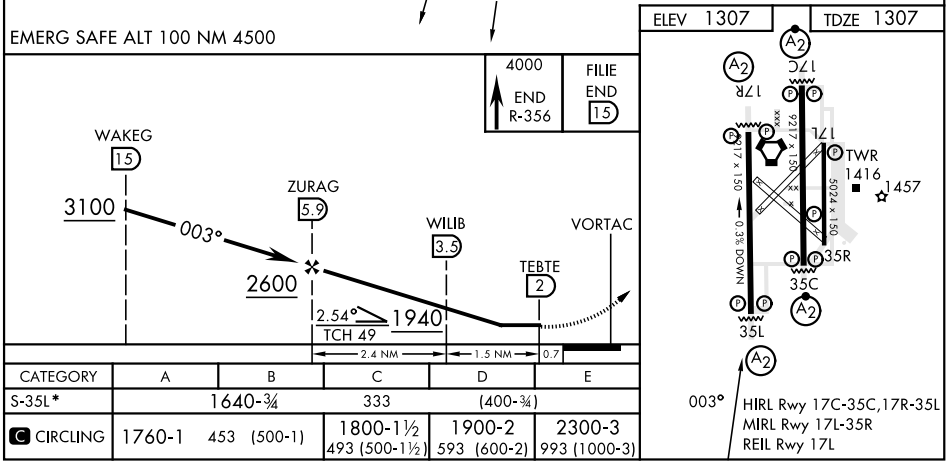

CATEGORY	A	B	C	D	E
S-35L*	1640-¾		333	(400-¾)	
C CIRCLING	1760-1 453 (500-1)		1800-1½ 493 (500-1½)	1900-2 593 (600-2)	2300-3 993 (1000-3)

SC-1, 23 MAR 2023 to 20 APR 2023
SC-1, 23 MAR 2023 to 20 APR 2023