ALBUQUERQUE, NEW MEXICO

HI-TACAN RWY 8

VORTAC ABQ 113.2 Chan 79	APCH CRS 077°	Rwy ldg 12,793 TDZE 5320 Arpt Elev 5355	JAL-12 (USAF)	ALBUQUERQUE INTL SUNPORT (KABQ)

* When ALS inop, increase CAT CDE RVR to 55, vis to 1 1/8 miles.
** Circling NA for CAT E SE of Rwy 3-21 and NE of Rwy 12-30.
When local altimeter is not received, procedure NA.

MALSR

MISSED APPROACH: Climb to 5800 then climbing right turn to 8000 direct ABQ VORTAC R-257 to HODAP/ABQ 7 DME and hold.

D ATIS	APP CON/DEP CON	TOWER	GND CON	CLNC DEL	ASR
118.0 257.7	123.9 253.5	120.3 351.9	121.9 348.6	119.2 259.3	

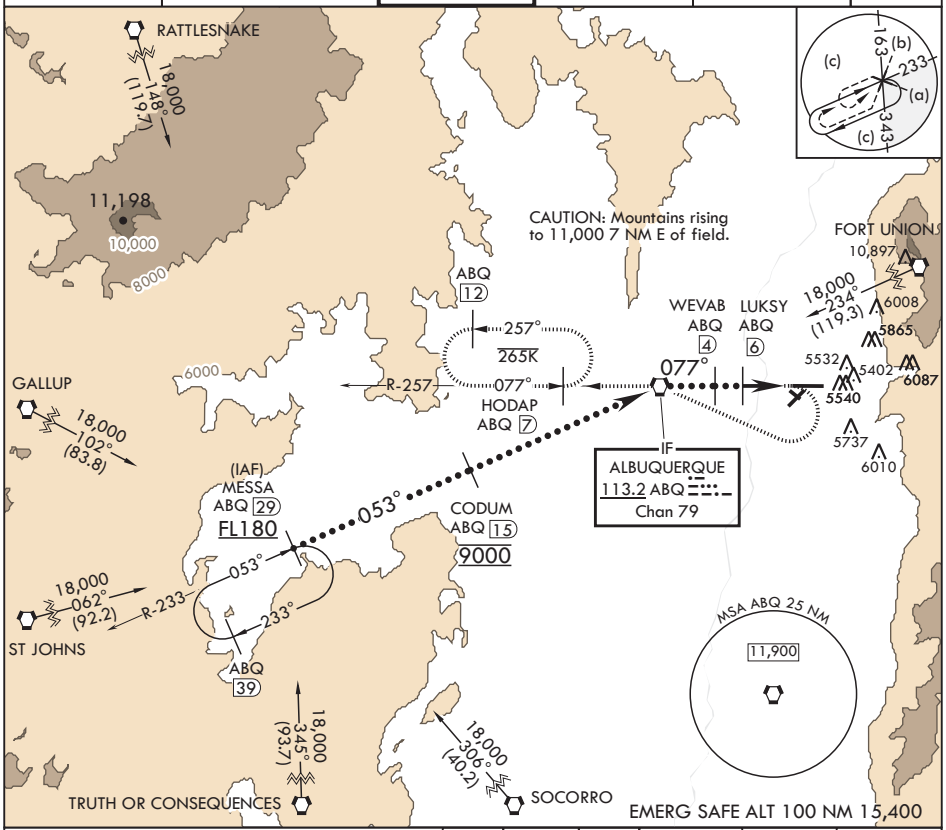

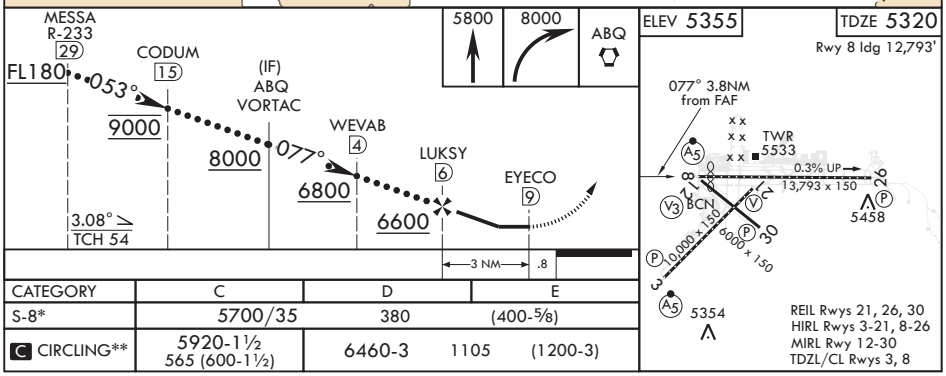

CATEGORY	C	D	E
S-8*	5700/35	380	(400-5/8)
C CIRCLING**	5920-1½ 565 (600-1½)	6460-3 1105	(1200-3)

SW-1, 23 MAR 2023 to 20 APR 2023
SW-1, 23 MAR 2023 to 20 APR 2023