MARYSVILLE, CALIFORNIA

HI-ILS or LOC Z RWY 15

LOC I-BAB	APCH CRS	Rwy ldg	12,001
109.5	145°	TDZE	113
		Arpt Elev	113

AL-771 (USAF)

BEALE AFB (KBAB)

* When ALS inop, increase CAT CDE RVR to 40 and vis to 3/4 mile.
** When ALS inop, increase CAT CDE vis to 1 3/8 miles.
*** Circling not authorized E of Rwy 15-33.

ALSF-1

MISSED APPROACH: Climb to 4400 direct to BAB TACAN. Turn right to intercept BAB R-326 and hold, continue climb in hold to 4400.

ATIS★	NORCAL APP CON	TOWER★	GND CON
124.55 273.5	125.4 259.1	119.4 284.75	121.6 257.75

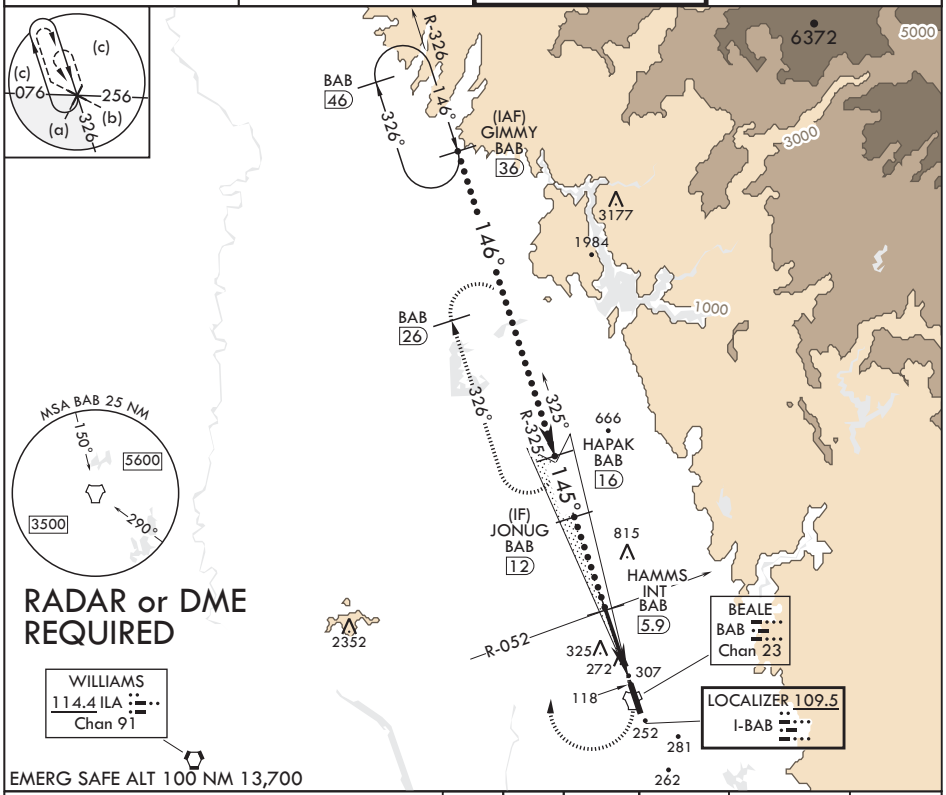

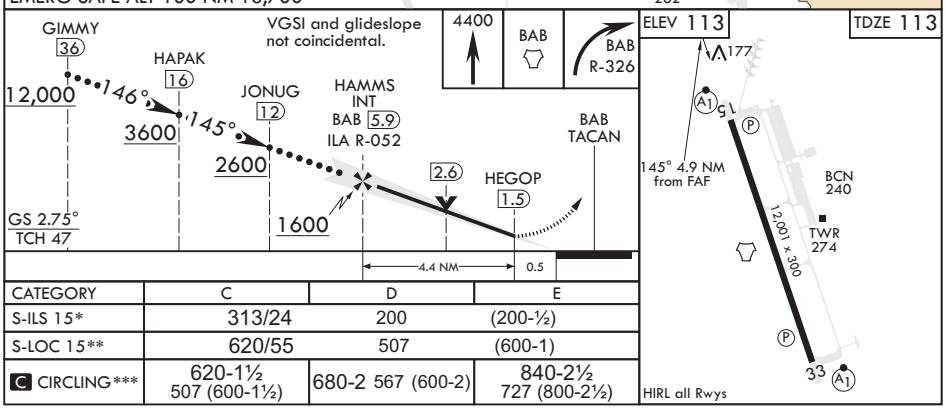

CATEGORY	C	D	E
S-ILS 15*	313/24	200	(200-½)
S-LOC 15**	620/55	507	(600-1)
C CIRCLING***	620-1½ 507 (600-1½)	680-2 567 (600-2)	840-2½ 727 (800-2½)

MARYSVILLE, CALIFORNIA

39°08'N - 121°26'W

BEALE AFB (KBAB)

Amdt 5 20JUL17

HI-ILS or LOC Z RWY 15

SW-2, 23 FEB 2023 to 23 MAR 2023