

GLASR ONE ARRIVAL

AL-582 (FAA)

SEATTLE, WASHINGTON

NW-1, 23 FEB 2023 to 23 MAR 2023

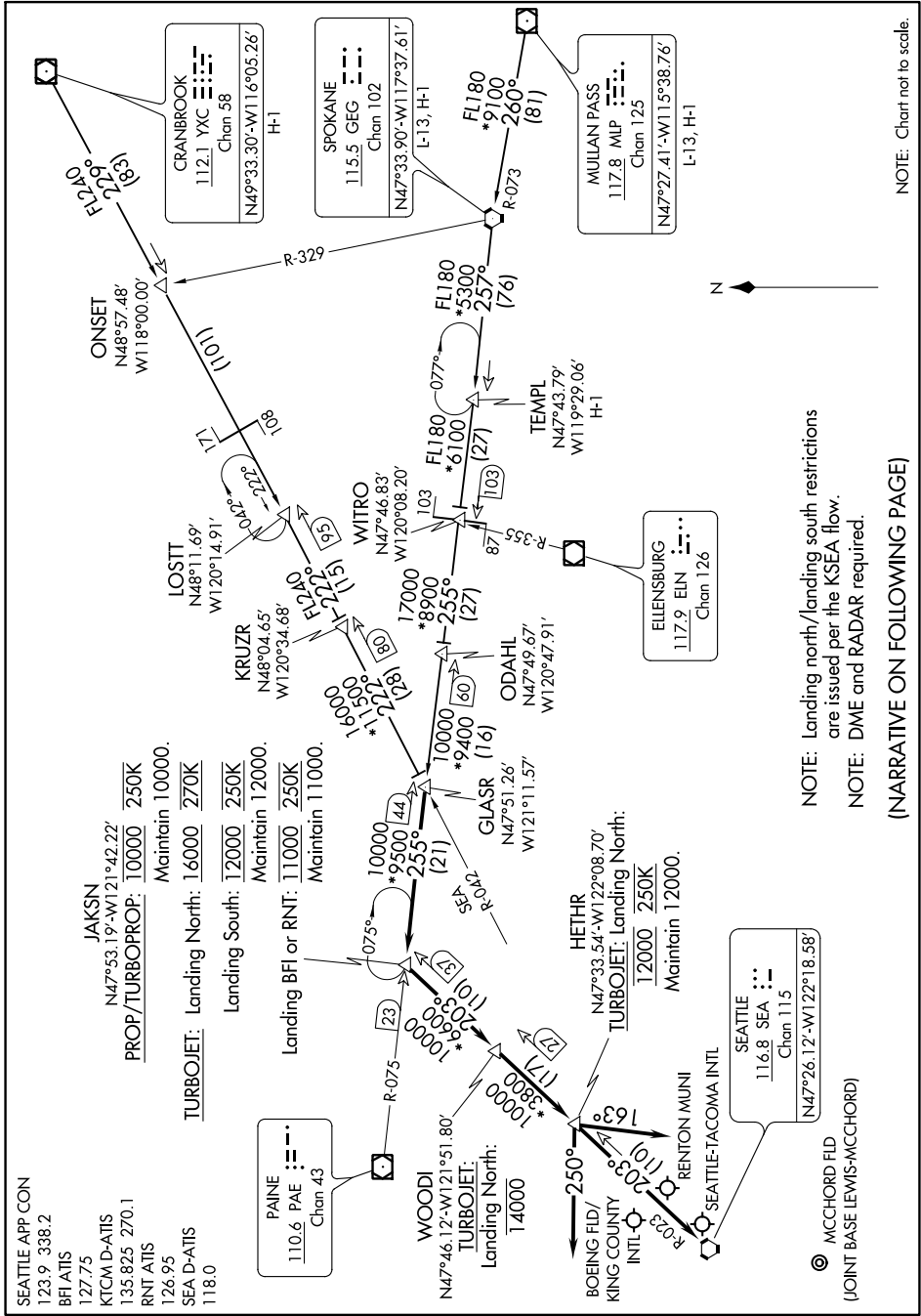

NOTE: Chart not to scale.

NOTE: Landing north/landing south restrictions are issued per the KSEA flow.

NOTE: DME and RADAR required.

(NARRATIVE ON FOLLOWING PAGE)

NW-1, 23 FEB 2023 to 23 MAR 2023

GLASR ONE ARRIVAL

SEATTLE, WASHINGTON