SPOKANE, WASHINGTON

TACAN RWY 5

FAIRCHILD AFB (KSKA)

TACAN SKA Chan 51	APCH CRS 058°	Rwy ldg 13,899 TDZE 2462 Arpt Elev 2462	AL-553 [USAF]

RADAR required for KNOCK holding.

▼* When ALS inop, increase CAT A RVR to 55, vis to 1 mile, CAT B vis to 1¼ miles, CAT CDE vis to 2½ miles.

ALSF-2

MISSED APPROACH: Climb to 7000 via SKA TACAN R-047. At FANOT turn left hdg 275° to intcp SKA R-320 to KNOCK and hold, cont climb in hold to 7000.

ATIS	SPOKANE APP CON		TOWER	GND CON
257.625	123.75 282.25 133.35 263.0	(208° - 028°) (029° - 207°)	120.35 233.7	123.6 275.8

** Circling S of Rwy 5-23 NA.

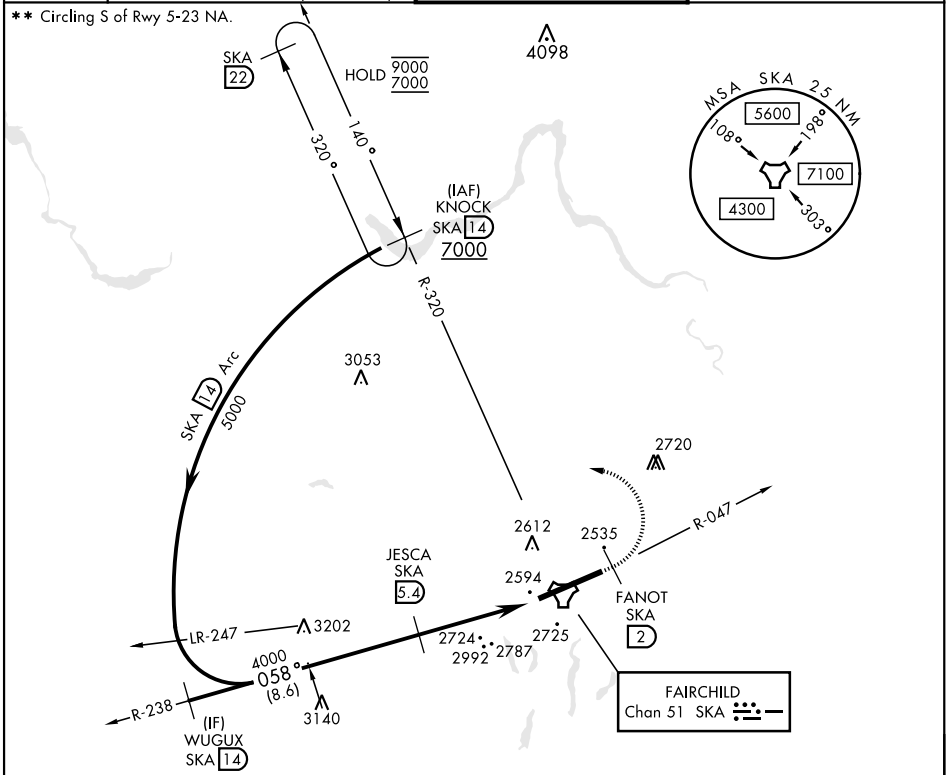

EMERG SAFE ALT 100 NM 10,900

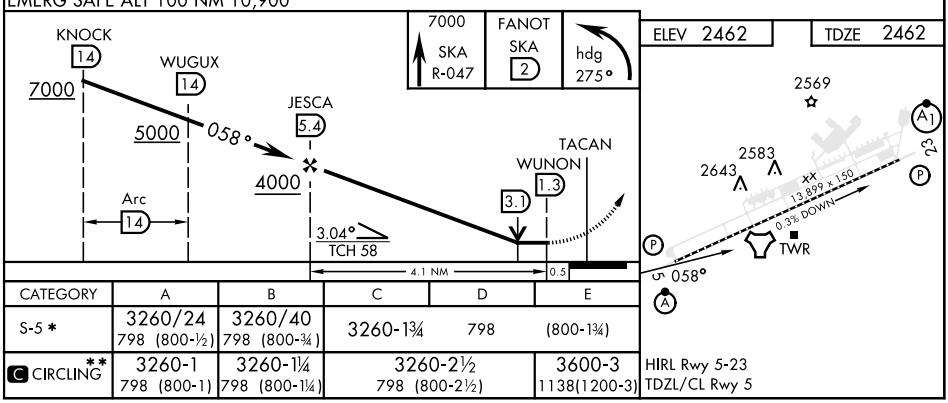

CATEGORY	A	B	C	D	E
S-5 *	3260/24 798 (800-½)	3260/40 798 (800-¾)	3260-1¾ 798 (800-1¾)		
C CIRCLING **	3260-1 798 (800-1)	3260-1¼ 798 (800-1¼)	3260-2½ 798 (800-2½)		3600-3 1138(1200-3)

HIRL Rwy 5-23
TDZL/CL Rwy 5