SPOKANE, WASHINGTON

ILS RWY 5 (CAT II)

LOC I-FRC	APCH CRS	Rwy ldg 13,899 TDZE 2462 Arpt Elev 2462
110.3	051°	

AL-553 [USAF]

FAIRCHILD AFB (KSKA)

RADAR required for KNOCK holding.

ALSF-2

MISSED APPROACH: Climb to 7000 via SKA TACAN R-047. At FANOT turn left hdg 275° to intcp SKA R-320 to KNOCK and hold, continue climb in hold to 7000.

ATIS	SPOKANE APP CON	TOWER	GND CON
257.625	123.75 282.25 (208° - 028°) 133.35 263.0 (029° - 207°)	120.35 233.7	123.6 275.8

CATEGORY II ILS SPECIAL AIRCREW & AIRCRAFT CERTIFICATION REQUIRED

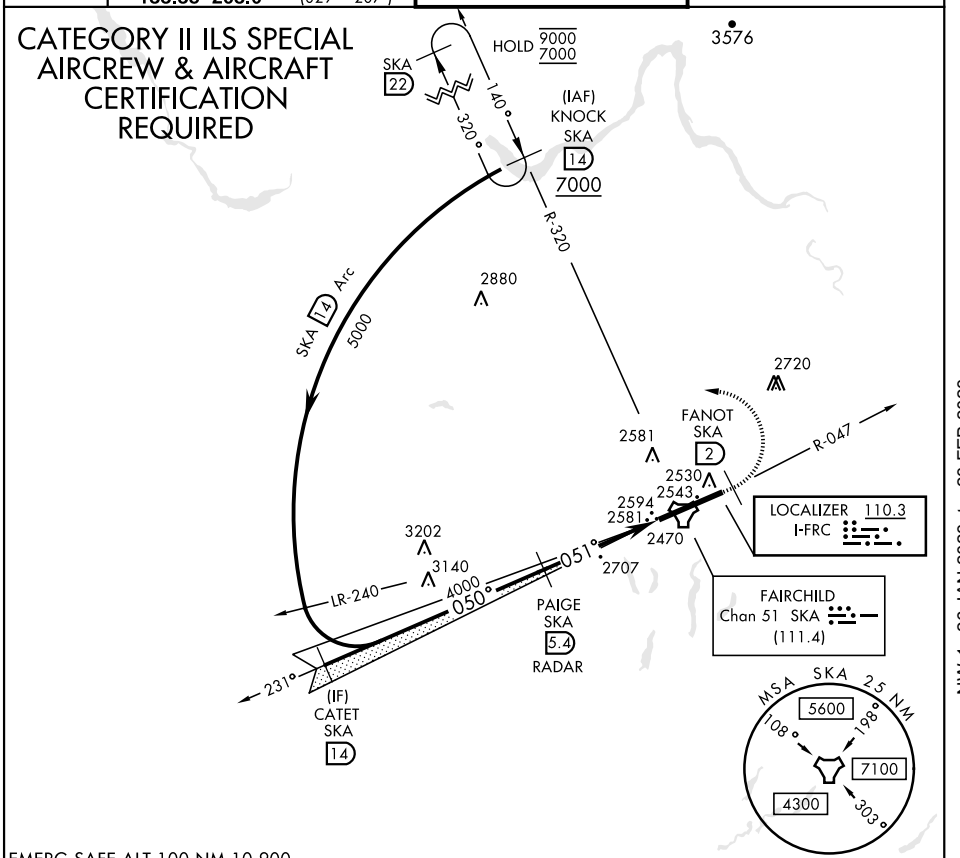

EMERG SAFE ALT 100 NM 10,900

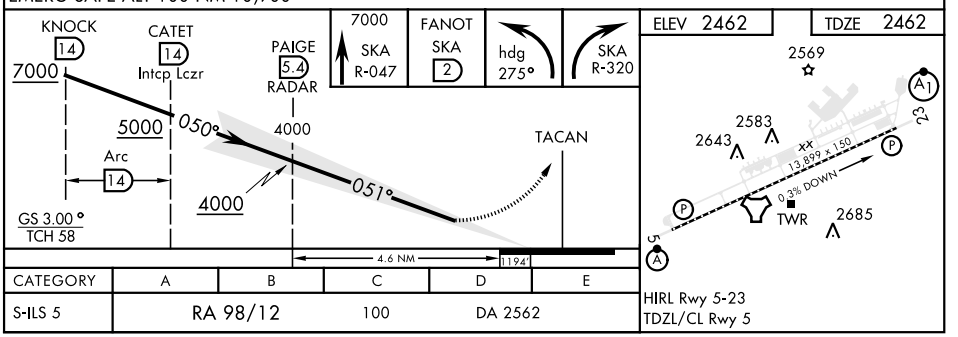

CATEGORY	A	B	C	D	E
S-ILS 5	RA 98/12		100	DA 2562	

SPOKANE, WASHINGTON 47°37'N-117°39'W FAIRCHILD AFB (KSKA)

Amdt 2 03NOV22

ILS RWY 5 (CAT II)

NW-1, 26 JAN 2023 to 23 FEB 2023