| APP CRS | Rwy ldg | 3510 |
|---|---|---|
| 301° | TDZE | 2974 |
| | Apt Elev | 2977 |

# RNAV (GPS) RWY 30
## GLACIER PARK INTL (GPI)

RNP APCH.

Rwy 30 helicopter visibility reduction below ¾ SM NA.

-15°C

MISSED APPROACH: Climb to 12000 direct CEPUN and left turn via track 182° to KILLY and hold, continue climb-in-hold to 12000.

| ATIS | SALT LAKE CENTER | GLACIER TOWER★ | GND CON | UNICOM |
|---|---|---|---|---|
| 132.625 | 127.075 244.875 | 124.55 (CTAF) L | 121.6 | 122.95 |

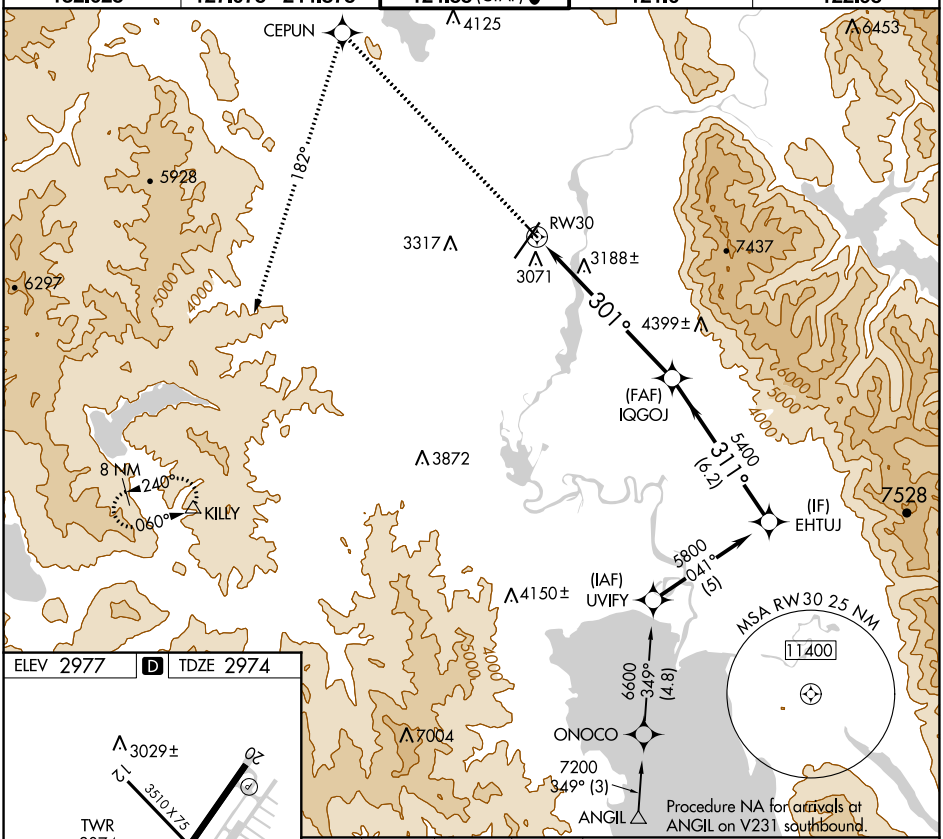


ELEV 2977 D TDZE 2974

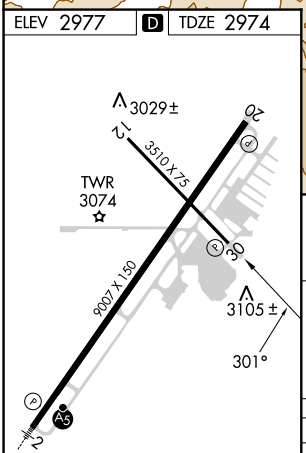


REIL Rwy 20 L
MIRL Rwy 12-30 L
HIRL Rwy 2-20 L

| CATEGORY | A | B | C | D |
|---|---|---|---|---|
| LNAV MDA | 3500-1 526 (600-1) | | 3500-1½ 526 (600-1½) | |
| C CIRCLING | 3520-1 543 (600-1) | 3580-1 603 (700-1) | 3640-1¾ 663 (700-1¾) | 3760-2½ 783 (800-2½) |