MCKINLEY THREE DEPARTURE

AL-1234 (FAA)

FAIRBANKS INTL (FAI) (PAFA)
FAIRBANKS, ALASKA

ATIS 124.4
CLNC DEL
127.6
GND CON
121.9
FAIRBANKS TOWER
118.3 257.8
FAIRBANKS DEP CON
125.35 363.2

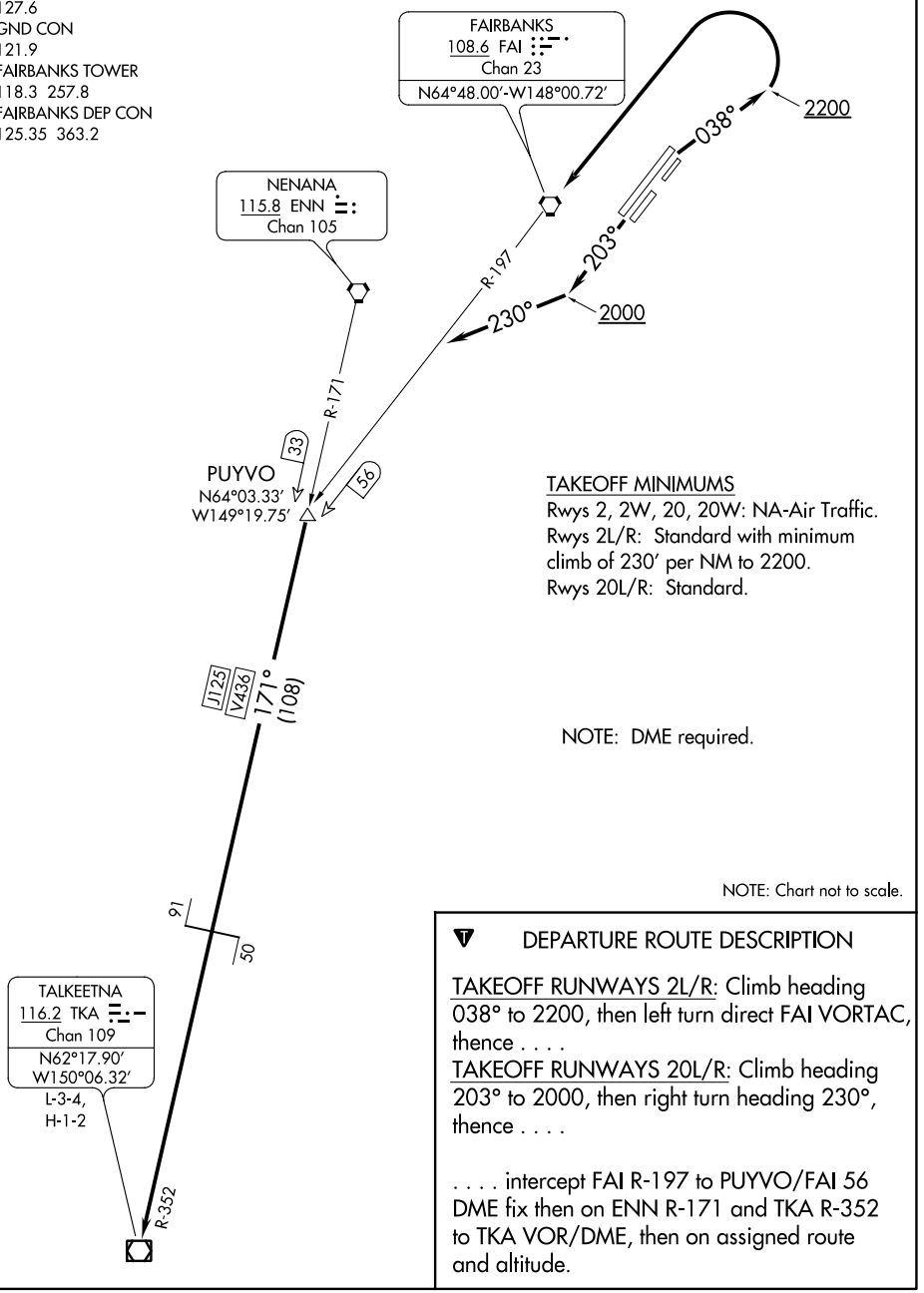

TAKEOFF MINIMUMS
Rwys 2, 2W, 20, 20W: NA-Air Traffic.
Rwys 2L/R: Standard with minimum climb of 230′ per NM to 2200.
Rwys 20L/R: Standard.

NOTE: DME required.

NOTE: Chart not to scale.

DEPARTURE ROUTE DESCRIPTION

TAKEOFF RUNWAYS 2L/R: Climb heading 038° to 2200, then left turn direct FAI VORTAC, thence . . . .
TAKEOFF RUNWAYS 20L/R: Climb heading 203° to 2000, then right turn heading 230°, thence . . . .

. . . . intercept FAI R-197 to PUYVO/FAI 56 DME fix then on ENN R-171 and TKA R-352 to TKA VOR/DME, then on assigned route and altitude.

AK, 03 NOV 2022 to 29 DEC 2022