APP CRS	Rwy ldg	8301
176°	TDZE	35
	Apt Elev	36

RNAV (RNP) Z RWY 17R
VALLEY INTL (HRL)

RNP AR APCH - GPS.

For uncompensated Baro-VNAV systems, procedure NA below -1°C or above 54°C. For inop ALS, increase RNP 0.30 all Cats visibility to RVR 4500.

MALSR

MISSED APPROACH: Climb to 500 then climbing left turn to 2000 direct RELAX and hold.

ATIS	VALLEY APP CON	HARLINGEN TOWER*	GND CON	UNICOM
124.85	120.7 279.5	119.3 (CTAF) L 317.6	121.7	122.95

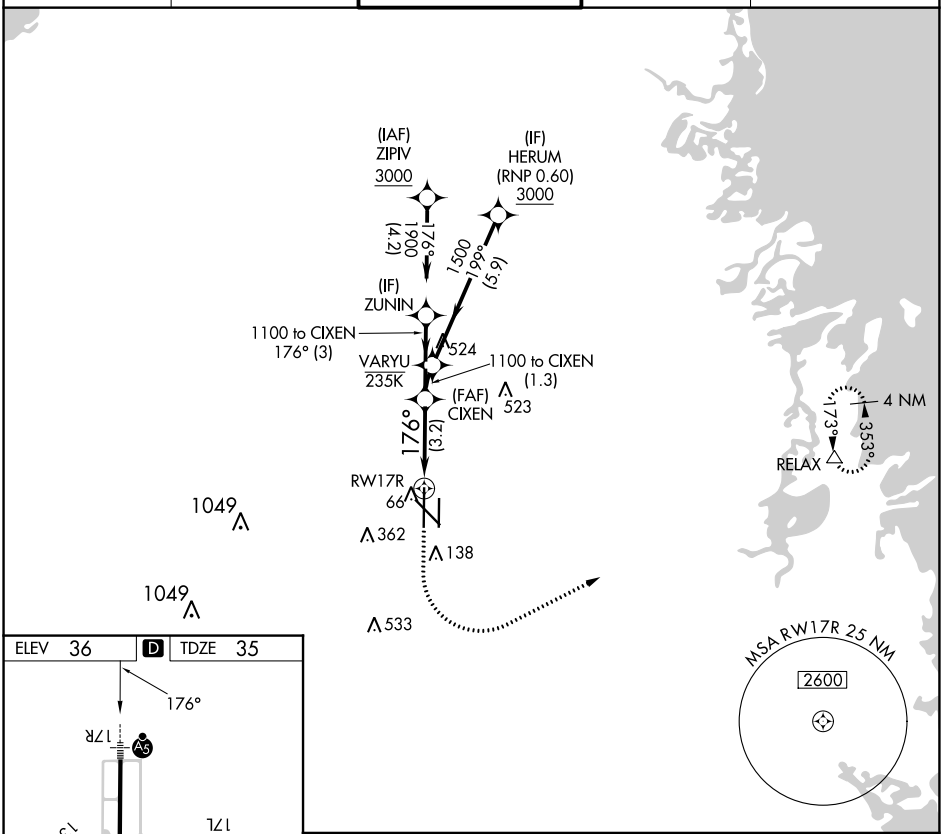

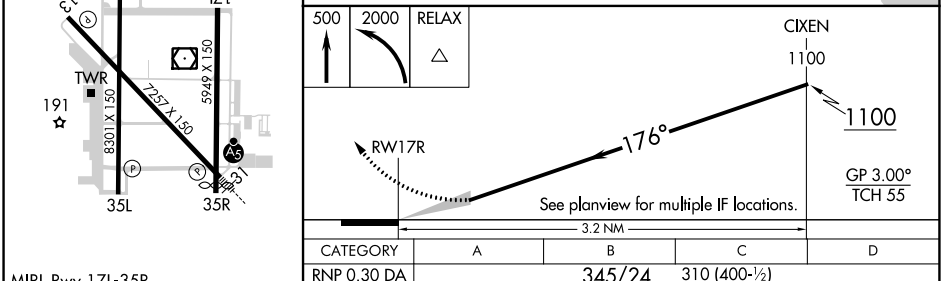

CATEGORY	A	B	C	D
RNP 0.30 DA	345/24		310 (400-½)	

AUTHORIZATION REQUIRED

MIRL Rwy 17L-35R
REIL Rwys 13 and 17L
HIRL Rwys 13-31 and 17R-35L

SC-3, 01 DEC 2022 to 29 DEC 2022

SC-3, 01 DEC 2022 to 29 DEC 2022