NEW ORLEANS, LOUISIANA

# RNAV (GPS) RWY 4

AL-630 (USN)

NEW ORLEANS NAS JRB (ALVIN CALLENDER FLD) (KNBG)

| APCH CRS | Rwy ldg | 10,000 |
|---|---|---|
| 044° | TDZE | -2 |
| | Arpt Elev | 2 |

* When ALS inop, increase vis to 1 1/8 miles.
** When ALS inop, increase CAT AB vis to 1 mile; CAT CD vis to 1 1/8 miles.

ALSF-1

MISSED APPROACH: Climb to 2100 direct DORPS, track 044° to BIBLY and hold.

| ATIS★ | APP CON/DEP CON | NAVY NEW ORLEANS TOWER★ | GND CON | CLNC DEL | ASR/PAR |
|---|---|---|---|---|---|
| 279.55 | 123.85 256.9 | 123.8 ★ 340.2 (CTAF) | 121.6 270.35 | 128.35 263.0 | |

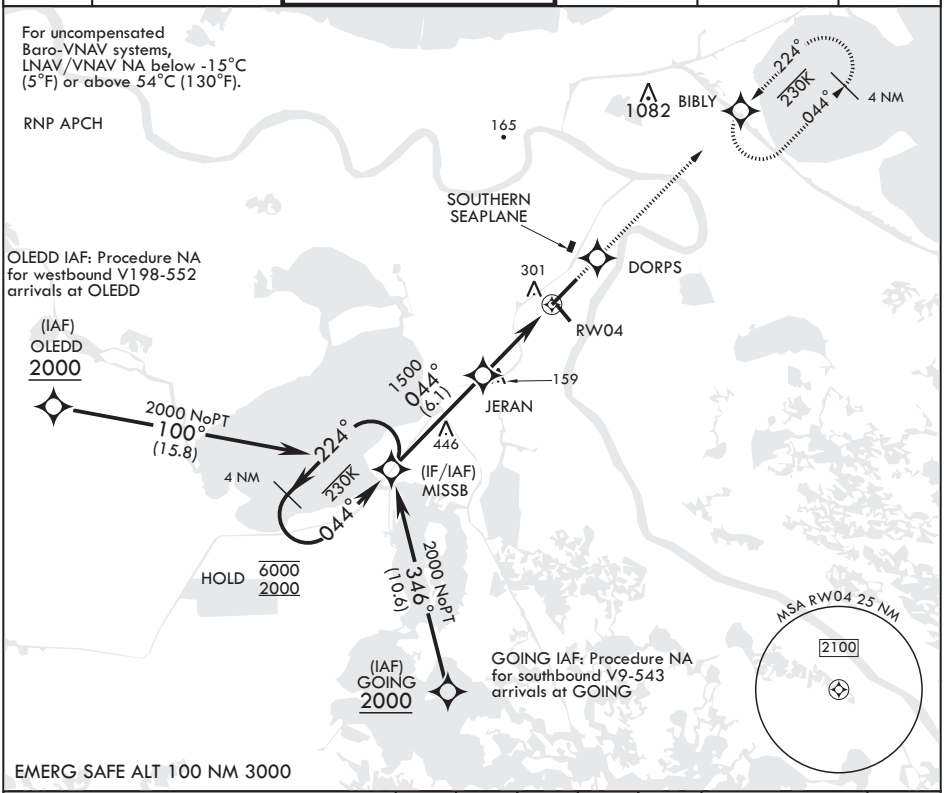


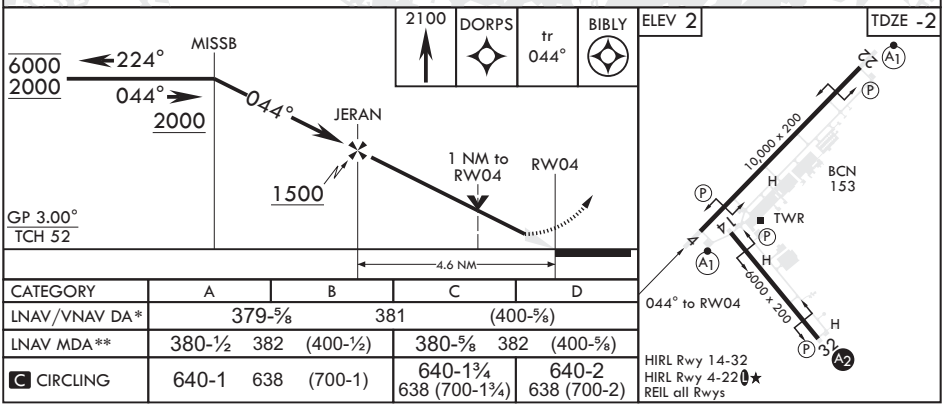


| CATEGORY | A | B | C | D |
|---|---|---|---|---|
| LNAV/VNAV DA* | 379-⅝ | 381 | (400-⅝) | |
| LNAV MDA** | 380-½ 382 (400-½) | | 380-⅝ 382 (400-⅝) | |
| C CIRCLING | 640-1 638 (700-1) | | 640-1¾ 638 (700-1¾) | 640-2 638 (700-2) |