HI-ILS Y or LOC Y RWY 32

LOC I-UXI	APCH CRS	Rwy ldg	9002
108.3	317°	TDZE	27
		Arpt Elev	28

AL-576 [USAF]

GULFPORT-BILOXI INTL (KGPT)

RADAR or DME required.

T * When ALS inop increase CAT E RVR 40, RVR 18 authorized with use of FD or AP or HUD to DA.

A ** When ALS inop increase RVR 55.

MALSR A5

MISSED APPROACH: Climb to 2000 on GPT VORTAC R-313 to CAESA/GPT 17.4 DME and hold.

ATIS ★	GULFPORT APP CON	GULFPORT TOWER ★	GND CON	UNICOM	ASR
119.45	124.6 354.1 130°-309° 127.5 254.25 310°-129°	123.7 CTAF L 339.8	120.4 348.6	122.95	

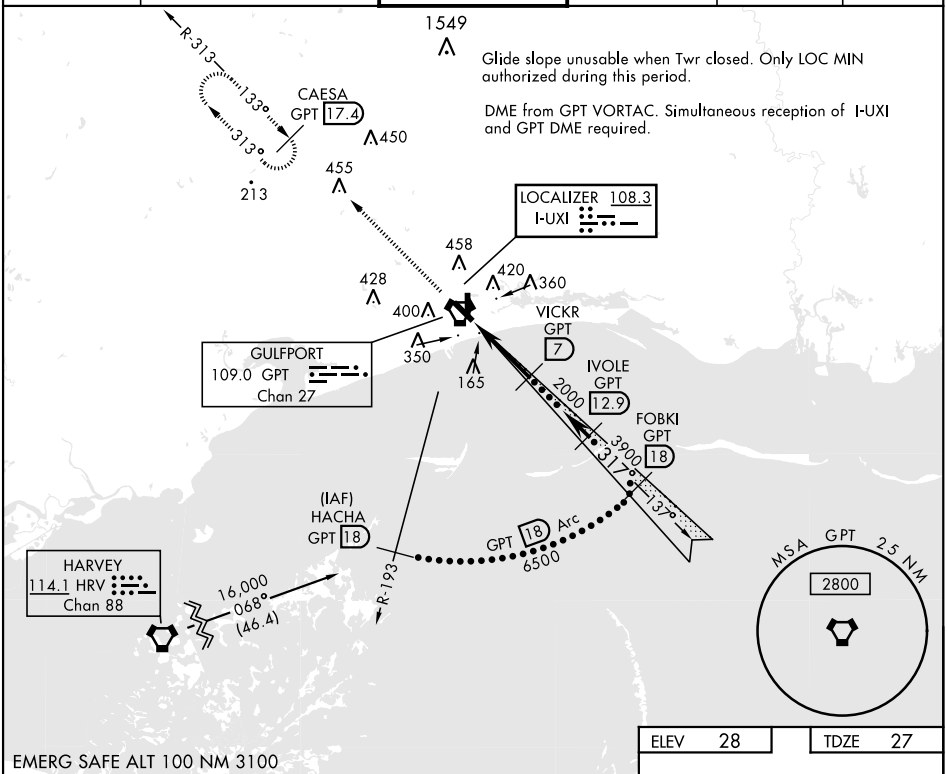

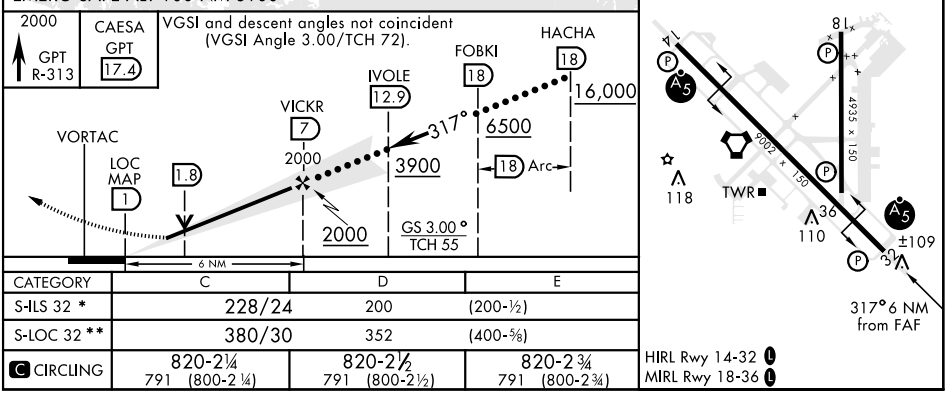

CATEGORY	C	D	E
S-ILS 32 *	228/24	200	(200-½)
S-LOC 32 **	380/30	352	(400-⅝)
C CIRCLING	820-2¼ 791 (800-2¼)	820-2½ 791 (800-2½)	820-2¾ 791 (800-2¾)

SC-4, 01 DEC 2022 to 29 DEC 2022