GULFPORT, MISSISSIPPI

HI-ILS Y or LOC Y RWY 14

LOC I-GPT	APCH CRS	Rwy ldg	9002
110.9	137°	TDZE	27
		Arpt Elev	28

AL-576 [USAF]

GULFPORT-BILOXI INTL (KGPT)

RADAR or DME required.

T * When ALS inop, increase RVR to 40.
RVR 18 authorized with use of FD or AP or HUD to DA.

A ** When ALS inop, increase vis to 1½ miles.

MALSR A5

MISSED APPROACH: Climb to 500, then climbing right turn to 3000 on GPT VORTAC R-193 to MINNI/ GPT 13.3 DME and hold.

ATIS ★	GULFPORT APP CON	GULFPORT TOWER★	GND CON	UNICOM	ASR
119.45	124.6 354.1 130°-309° 127.5 254.25 310°-129°	123.7 CTAF L 339.8	120.4 348.6	122.95	

DME from GPT VORTAC. Simultaneous reception of I-GPT and GPT DME required.

When local altimeter setting not received, procedure NA.

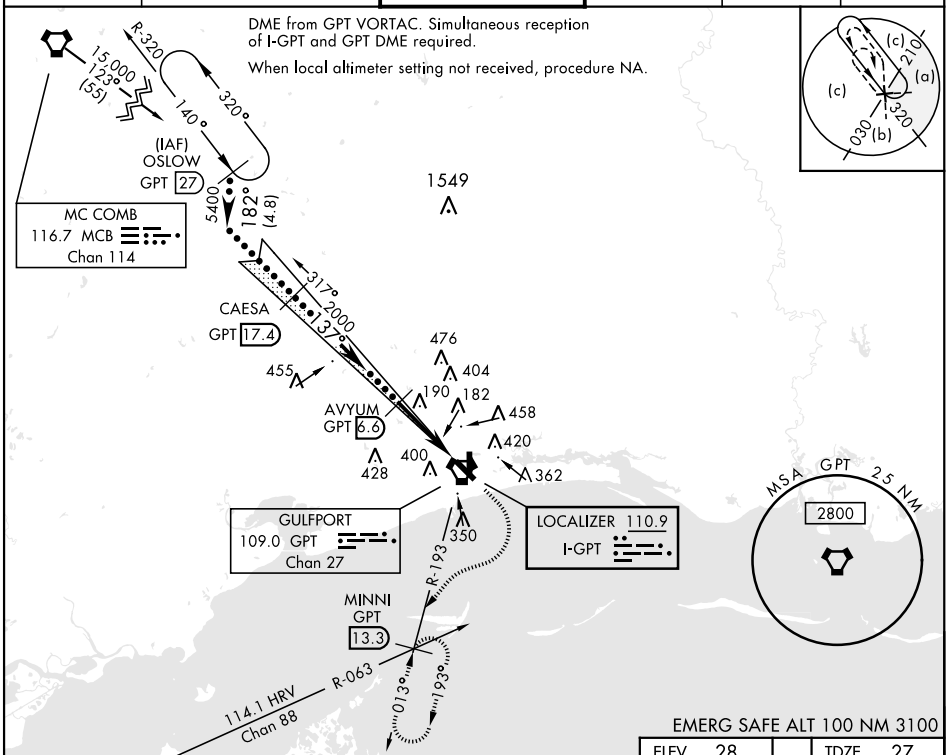

EMERG SAFE ALT 100 NM 3100

ELEV	TDZE
28	27

VGSI and ILS glidepath not coincident
(VGSI Angle 3.00/TCH 73).

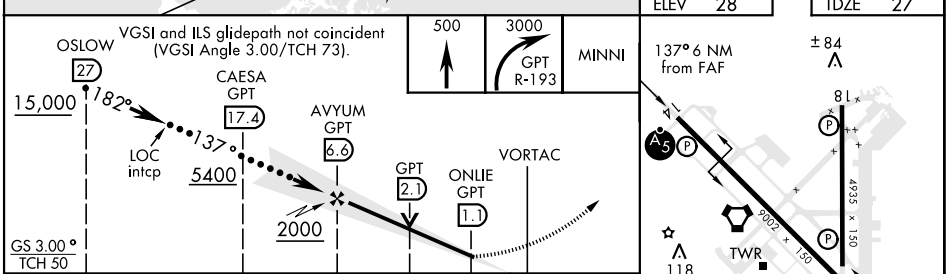

CATEGORY	C	D	E
S-ILS 14 *	227/24 200 (200-½)		
S-LOC 14 **	560/55 533 (600-1¼)		
C CIRCLING	820-2¼ 792 (800-2¼)	820-2½ 792 (800-2½)	820-2¾ 792 (800-2¾)

HIRL Rwy 14-32 L
MIRL Rwy 18-36 L

GULFPORT, MISSISSIPPI

30°24′N-89°04′W

GULFPORT-BILOXI INTL (KGPT)

Amdt 7A 31DEC20

HI-ILS Y or LOC Y RWY 14

SC-4, 01 DEC 2022 to 29 DEC 2022