YUMA, ARIZONA

TACAN Y RWY 3L

YUMA MCAS/YUMA INTL (KNYL)

TACAN NYL Chan 84	APCH CRS 039°	Rwy ldg 13,300 TDZE 195 Arpt Elev 213	AL-511 [USN]

MISSED APPROACH: Climbing left turn to 4000, intercept NYL TACAN R-022 to JIBUN, cross JIBUN at or above 4000.

ATIS ★	APP CON	TOWER ★	GND CON	CLNC DEL	ASR/PAR
118.8 273.5	124.7 371.975	119.3 (CTAF) 377.075	121.9 314.0	118.0 336.4	

Knots	60	120	180	240	300	360
V/V(fpm)	330	660	990	1320	1650	1980

Min climb of 330 ft/NM to 4000 - Controlling Obstacle Unk

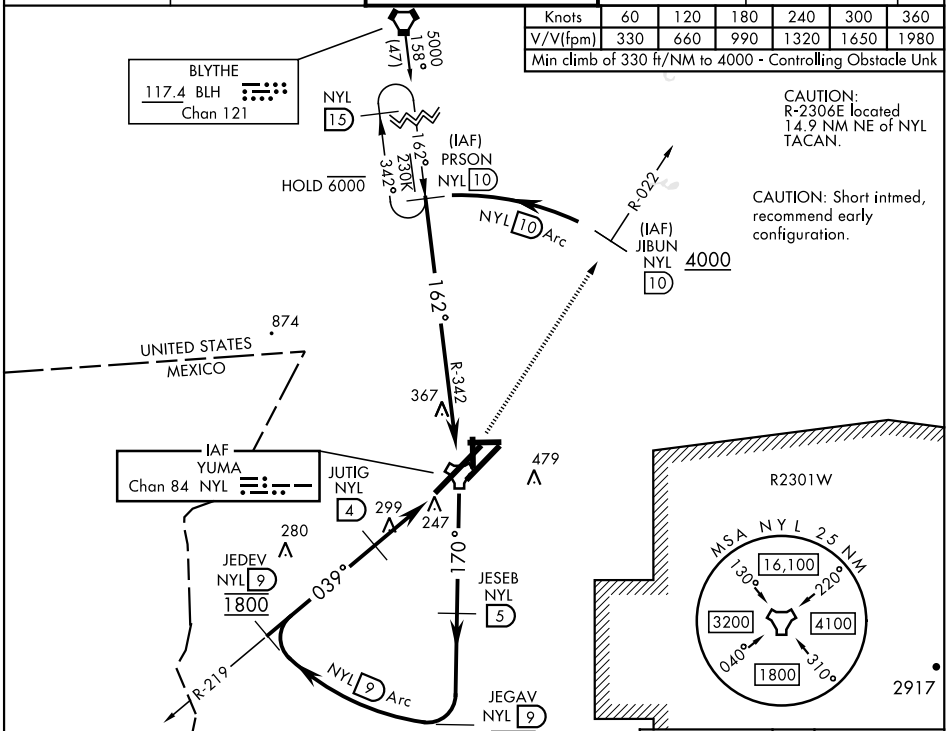

EMERG SAFE ALT 100 NM 17,100

ELEV 213	TDZE 195

3L-21R	13,300 x 200
3R-21L	9239 x 150
8-26	6146 x 150
17-35	5710 x 150

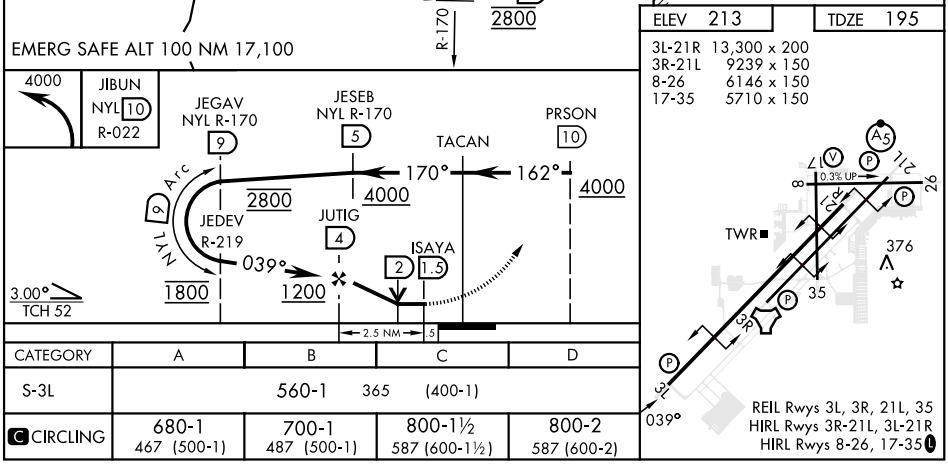

CATEGORY	A	B	C	D
S-3L	560-1 365 (400-1)			
C CIRCLING	680-1 467 (500-1)	700-1 487 (500-1)	800-1½ 587 (600-1½)	800-2 587 (600-2)

REIL Rwys 3L, 3R, 21L, 35
HIRL Rwys 3R-21L, 3L-21R
HIRL Rwys 8-26, 17-35

SW-4, 01 DEC 2022 to 29 DEC 2022

SW-4, 01 DEC 2022 to 29 DEC 2022