YUMA, ARIZONA

RNAV (GPS) RWY 21R

APCH CRS	Rwy ldg	13,300
213°	TDZE	193
	Arpt Elev	213

AL-511 (USN)

YUMA MCAS YUMA INTL (KNYL)

RNP APCH

* When ALS inop, increase CAT AB vis to 1 mile, CAT CD vis to 1 1/4 miles.

MALSR

MISSED APPROACH: Climb to 800 then, climbing right turn to 4000 direct CAZZI and hold. Continue climb in hold to 4000.

ATIS★	APP CON	TOWER★	GND CON	CLNC DEL	ASR/PAR
118.8 273.5	124.7 371.975	119.3 (CTAF) 377.075	121.9 314.0	118.0 336.4	

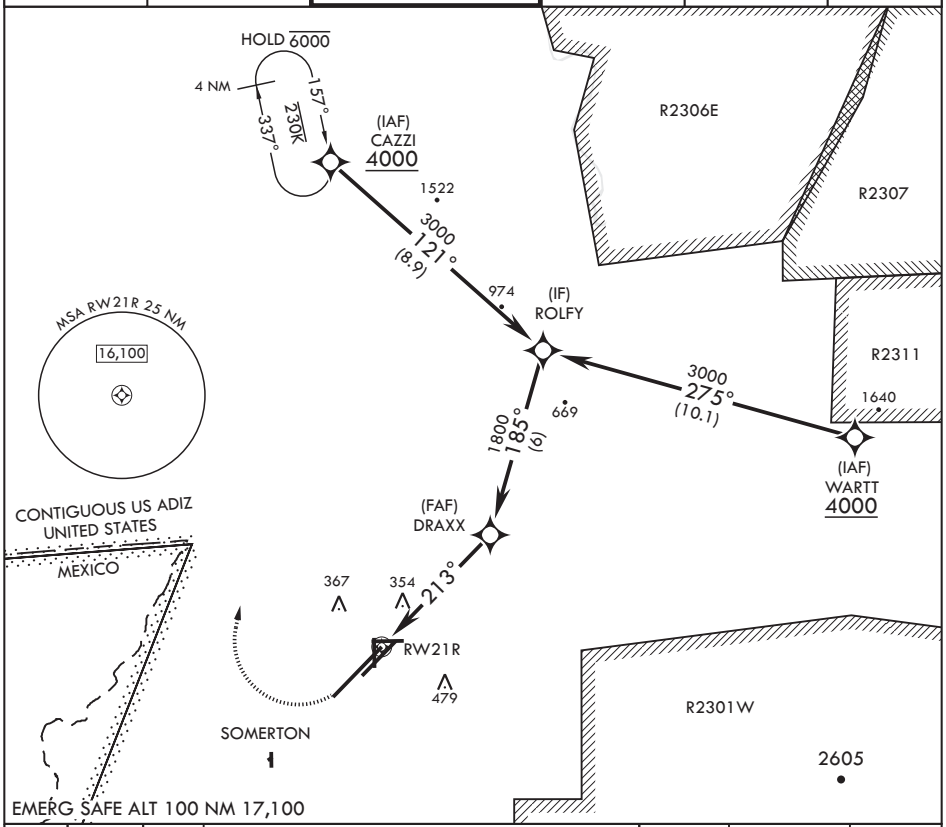

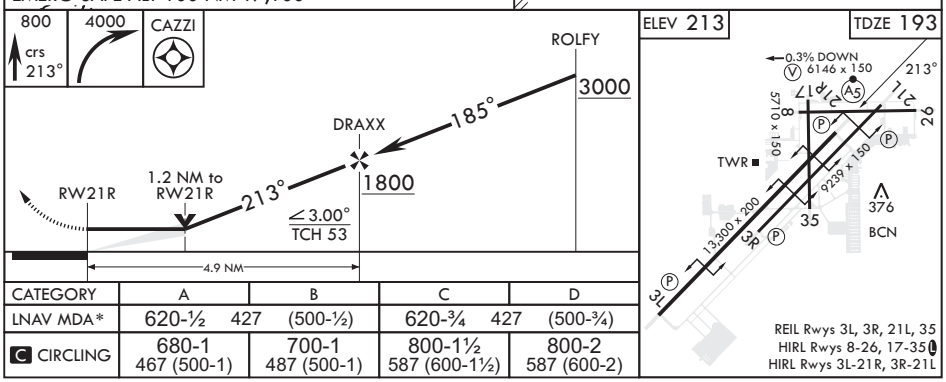

CATEGORY	A	B	C	D
LNAV MDA*	620-½ 427 (500-½)		620-¾ 427 (500-¾)	
C CIRCLING	680-1 467 (500-1)	700-1 487 (500-1)	800-1½ 587 (600-1½)	800-2 587 (600-2)

SW-4, 01 DEC 2022 to 29 DEC 2022

SW-4, 01 DEC 2022 to 29 DEC 2022