BOISE, IDAHO

HI-VOR Z or TACAN Z RWY 28L

AL-57 [USAF]

BOISE AIR TERMINAL (GOWEN FLD) (KBOI)

VORTAC BOI 113.3 Chan 80	APCH CRS 278°	Rwy ldg 28L 9763 28R 10,000 TDZE 28L 2858 28R 2872 Arpt Elev 2872

DME required.

T * When ALS inop, increase vis to 1½ miles.
** Circling N of Rwy 10L-28R NA.

MALSR A5

MISSED APPROACH: Climb to 6000 on BOI VORTAC R-278 to JIMMI/13.4 DME and hold.

ATIS	BIG SKY APP CON	BOISE TOWER	GND CON	CLNC DEL	ASOS
123.9 290.4	119.6 269.4	118.1 257.8	121.7 348.6	125.9 323.2	

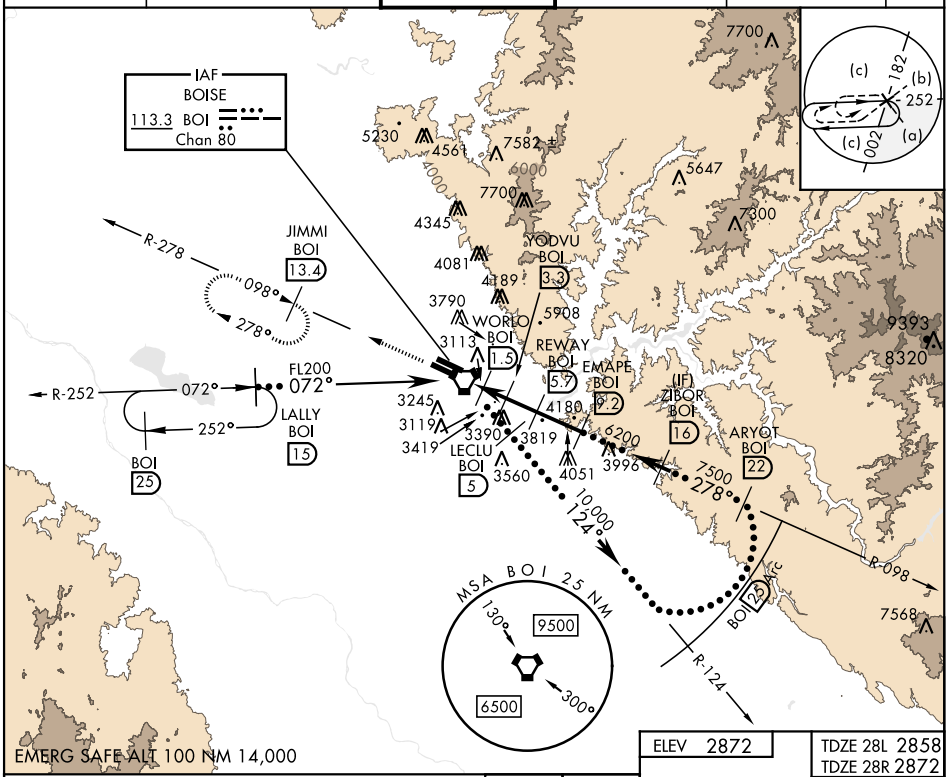

ELEV 2872

TDZE 28L 2858
TDZE 28R 2872

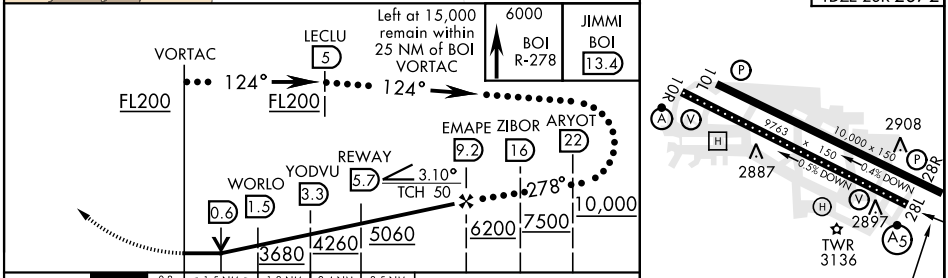

CATEGORY	C	D	E
S-28L *	3380/55	522	(600-1)
SIDESTEP RWY 28R	3380-1⅞ 508 (600-1⅞)	3380-2½ 508	(600-2½)
C CIRCLING **	3620-2¼ 748 (800-2¼)	3820-3 948 (1000-3)	3880-3 1008 (1100-3)

TDZL/CL Rwy 10R-28L
HIRL Rwys 10L-28R, 10R-28L
REIL Rwy 10L

NW-1, 01 DEC 2022 to 29 DEC 2022
NW-1, 01 DEC 2022 to 29 DEC 2022