NEW ORLEANS, LOUISIANA

RNAV (GPS) RWY 32

AL-630 (USN)

NEW ORLEANS NAS JRB (ALVIN CALLENDER FLD) (KNBG)

APCH CRS	Rwy ldg	6000
321°	TDZE	2
	Arpt Elev	2

RNP APCH.

RADAR required.

* When ALS inop, increase CAT AB vis to 1 mile; CAT CD vis to 1 3/8 miles.

SALS A2

MISSED APPROACH: Climbing left turn to 2000 direct MISSB and hold.

ATIS★	APP CON/DEP CON	NAVY NEW ORLEANS TOWER★	GND CON	CLNC DEL	ASR/PAR
279.55	123.85 256.9	123.8 ★ 340.2 (CTAF)	121.6 270.35	128.35 263.0	

LNAV visibility reduction by heliccopters NA.

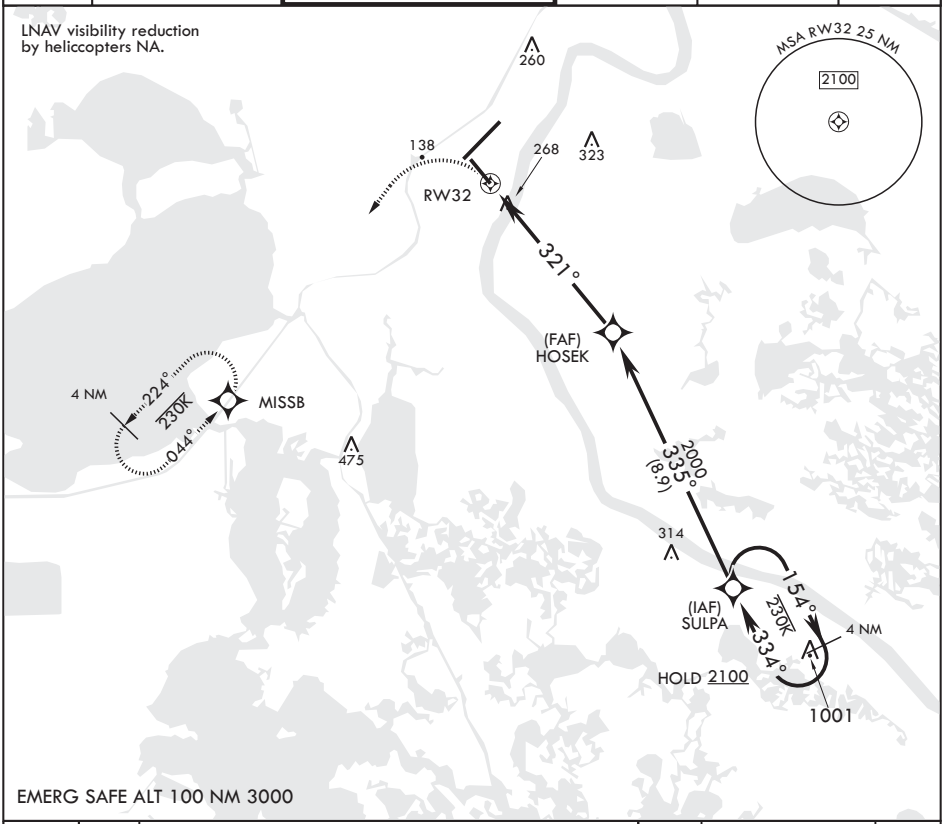

EMERG SAFE ALT 100 NM 3000

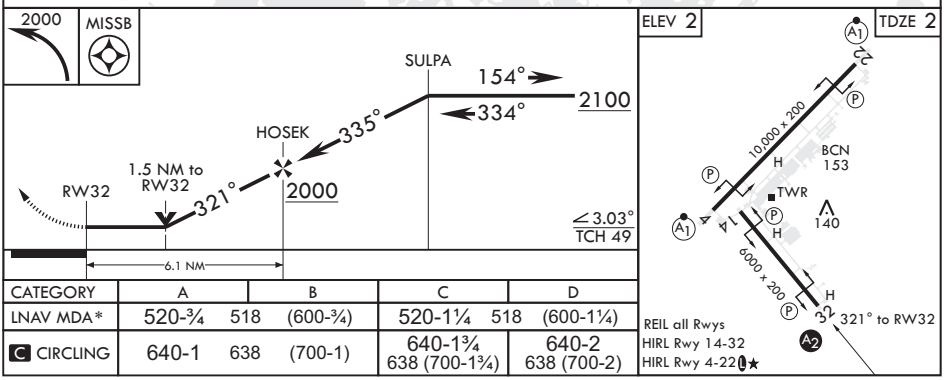

CATEGORY	A		B	C		D
LNAV MDA*	520-¾	518	(600-¾)	520-1¼	518	(600-1¼)
C CIRCLING	640-1	638	(700-1)	640-1¾ 638 (700-1¾)		640-2 638 (700-2)

SC-4, 03 NOV 2022 to 01 DEC 2022