EDWARDS, CALIFORNIA

HI-TACAN Z RWY 5R

VORTAC EDW 116.4 Chan 111	APCH CRS 046°	Rwy ldg 15,024 TDZE 2303 Arpt Elev 2311

AL-500 [USAF]

EDWARDS AFB (KEDW)

* Circling not authorized NW of Rwy 5L-23R.
Circling not authorized at night to Rwy 5L-23R.

MISSED APPROACH: Track EDW VORTAC R-226 to EDW. Intercept EDW R-068 to ENILE and hold. Maintain 15,000. Missed approach requires use of RNAV or ATC RADAR monitoring.

ATIS ★	JOSHUA APP/DEP CON	TOWER ★	GND CON
127.425 269.9	133.65 348.7	120.7 (CTAF) 318.1 (CTAF)	121.8 225.4

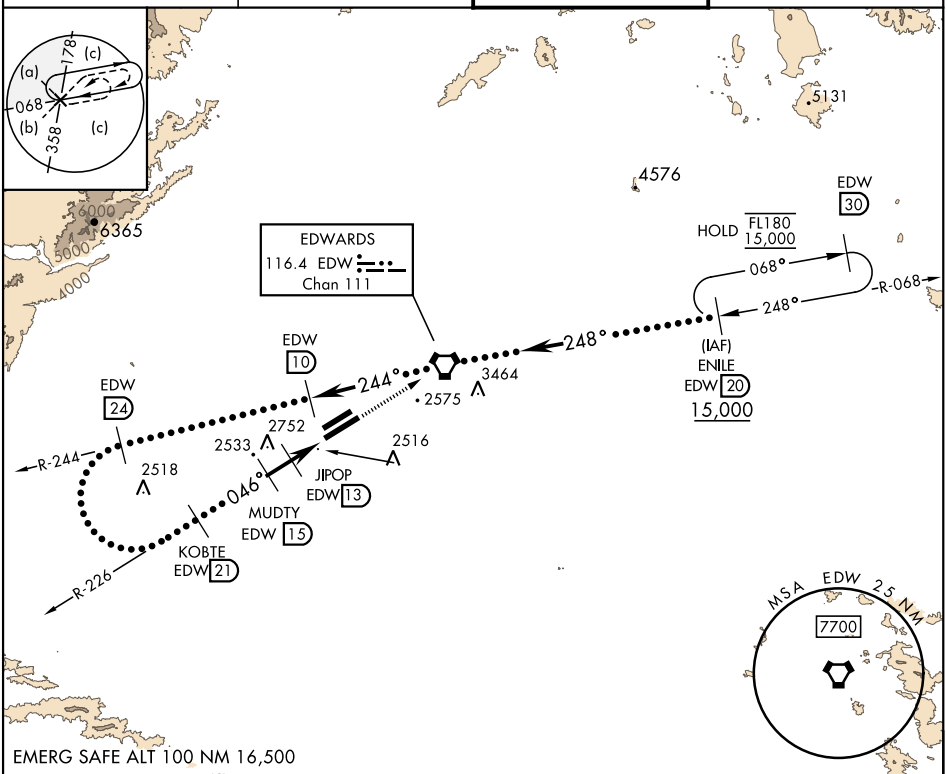

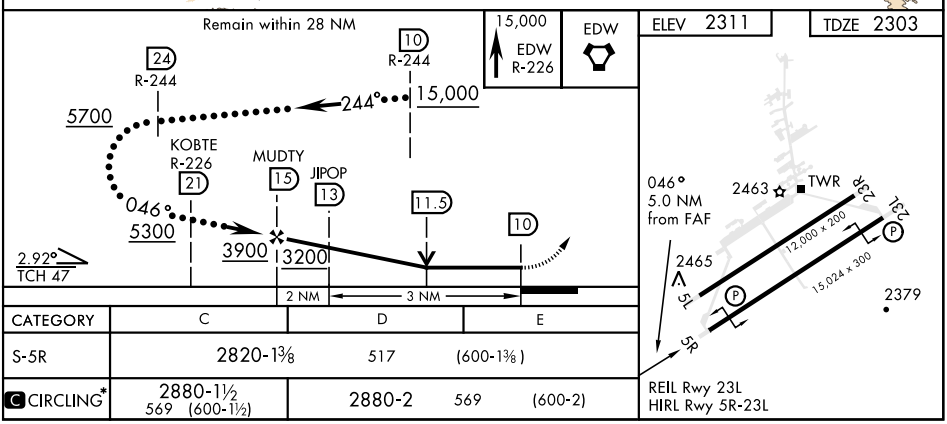

CATEGORY	C	D	E
S-5R	2820-1⅜ 517 (600-1⅜)		
C CIRCLING*	2880-1½ 569 (600-1½)	2880-2 569 (600-2)	

EDWARDS, CALIFORNIA

34°55′N-117°53′W

EDWARDS AFB (KEDW)

Amdt 1 30JAN20

HI-TACAN Z RWY 5R

SW-3, 03 NOV 2022 to 01 DEC 2022