SAN DIEGO, CALIFORNIA

VOR/DME RWY 29

AL-374 [USN] NORTH ISLAND NAS (HALSEY FIELD) (KNZY)

VORTAC PGY	APCH CRS	Rwy ldg 7500
116.45	279°	TDZE 26
Chan 111(Y)		Arpt Elev 26

T * When ALS inop, increase CAT AB vis to 1 mile, CAT CD vis to 1¾ miles.
** Circling not authorized W of Rwy 18-36. Circling authorized to Rwy 18 only.

ALSF-1

MISSED APPROACH: Climbing left turn to 2000 via hdg 177° intercept PGY VORTAC R-250 to HANIS and hold.

ATIS ★	SOCAL APP CON	TOWER ★	GND CON	CLNC DEL	PAR/ASR
317.8	125.15 317.55	135.1 336.4	118.0 360.675	128.4 288.25	

Visibility reduction by helicopters not authorized.

CAUTION:
Final apch length 12.2 NM.
Final apch intersects RCL at 3726 ft.
Final apch crs 117 ft from RCL at 3000 ft from thld.

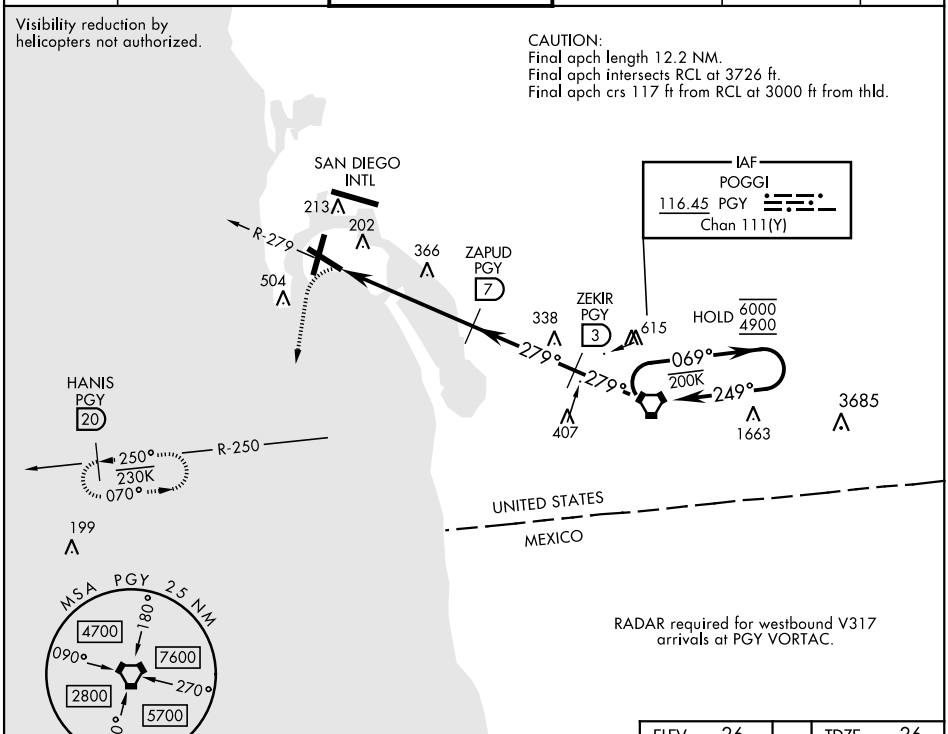

RADAR required for westbound V317 arrivals at PGY VORTAC.

EMERG SAFE ALT 100 NM 13,600

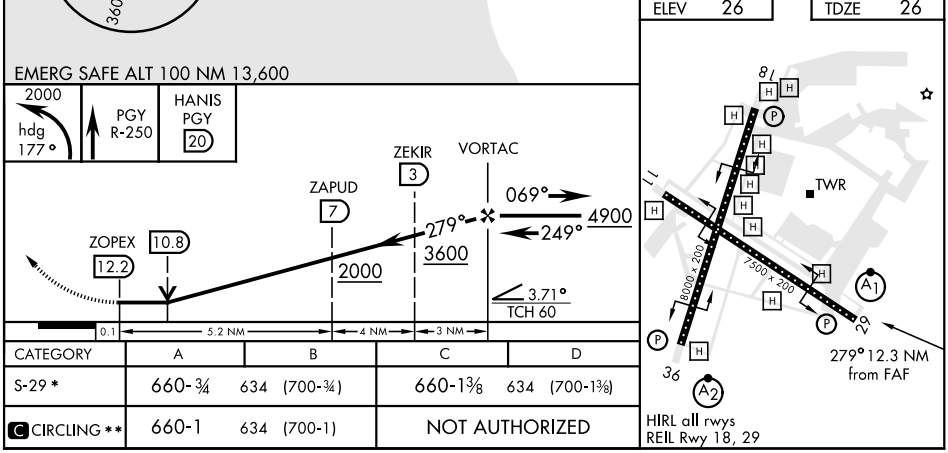

CATEGORY	A	B	C	D
S-29 *	660-¾ 634 (700-¾)		660-1⅜ 634 (700-1⅜)	
C CIRCLING **	660-1 634 (700-1)		NOT AUTHORIZED	

SW-3, 03 NOV 2022 to 01 DEC 2022