SAN DIEGO, CALIFORNIA

# RNAV (GPS) RWY 36

| APCH CRS | Rwy ldg | 8000 |
|---|---|---|
| 357° | TDZE | 19 |
| | Arpt Elev | 26 |

AL-374 [USN]

NORTH ISLAND NAS (HALSEY FIELD) (KNZY)

RNP APCH.

* When ALS inop, increase CAT AB vis to 1 mile; CAT CD vis to 1⅝ miles.

SALSF

MISSED APPROACH: Climbing right turn to 2000 direct SKATE and hold.

| ATIS ★ | SOCAL APP CON | TOWER ★ | GND CON | CLNC DEL | PAR/ASR |
|---|---|---|---|---|---|
| 317.8 | 125.15 317.55 | 135.1 336.4 | 118.0 360.675 | 128.4 288.25 | |

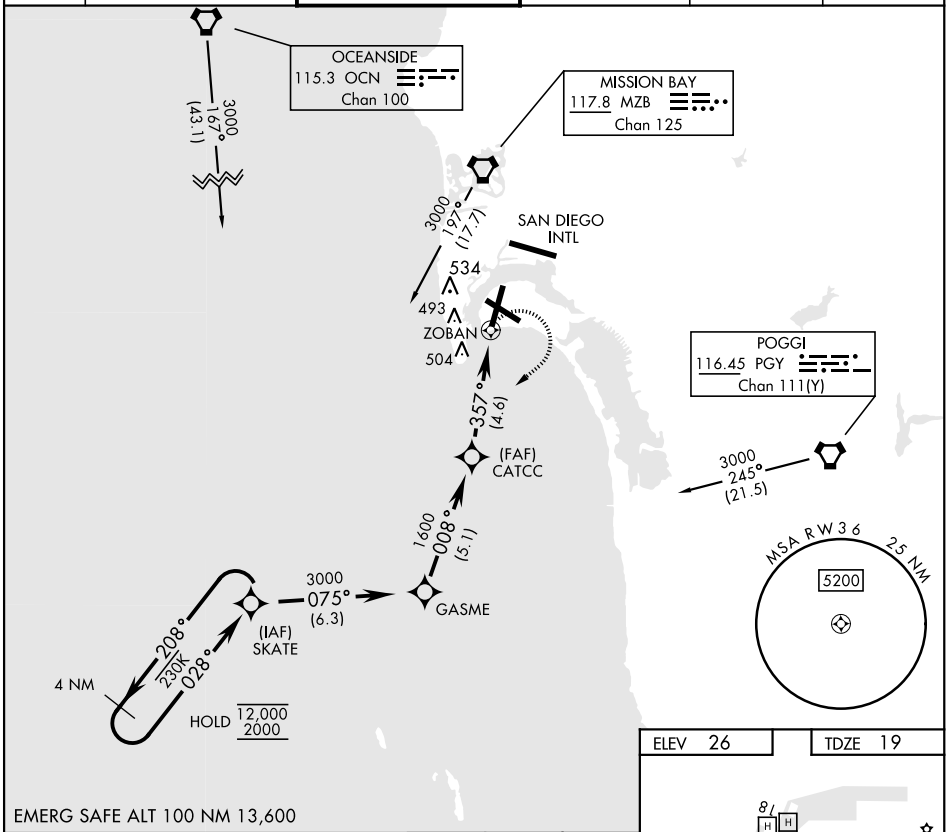


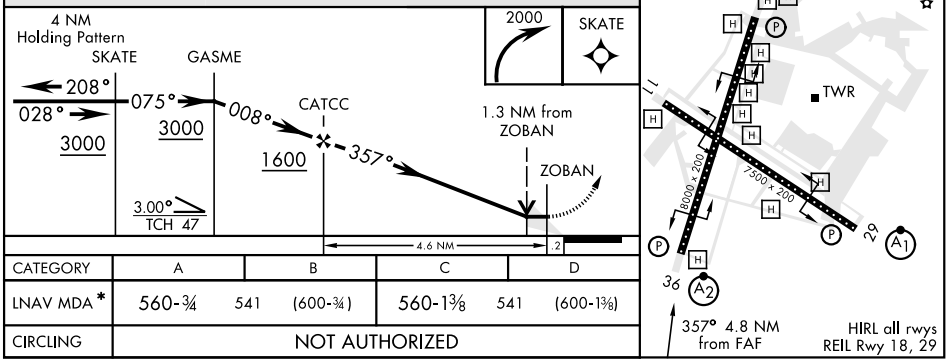


| CATEGORY | A | B | C | D |
|---|---|---|---|---|
| LNAV MDA * | 560-¾ 541 (600-¾) | | 560-1⅜ 541 (600-1⅜) | |
| CIRCLING | NOT AUTHORIZED | | | |

SAN DIEGO, CALIFORNIA

Amdt 5 05NOV20

32°42′N-117°13′W

NORTH ISLAND NAS (HALSEY FIELD) (KNZY)

RNAV (GPS) RWY 36



SW-3, 03 NOV 2022 to 01 DEC 2022