HI-ILS Y or LOC Y RWY 7

LOC I-TOL	APCH CRS	Rwy ldg / TDZE / Arpt Elev
109.7	072°	10,599 / 683 / 684

AL-184 [USAF] EUGENE F KRANZ TOLEDO EXPRESS (KTOL)

DME required.

*When ALS inop, increase CAT E RVR to 40, vis to ¾.
**When ALS inop, increase CAT E RVR to 60, vis to 1¼.

ALSF-2

MISSED APPROACH: Climb to 2500, then climbing right turn to 3000 via TOL R-170 to POUDR and hold.

ATIS	TOLEDO APP CON	TOLEDO TOWER	GND CON	CLNC DEL	ASR
118.75 290.225	126.1 317.55	118.1 285.4	121.9 348.6	121.75 348.6	

Procedure NA for arrival on FWA VORTAC airway radials 077 CW 134.

Procedure NA for arrival at ROD VORTAC on V47 southwest bound.

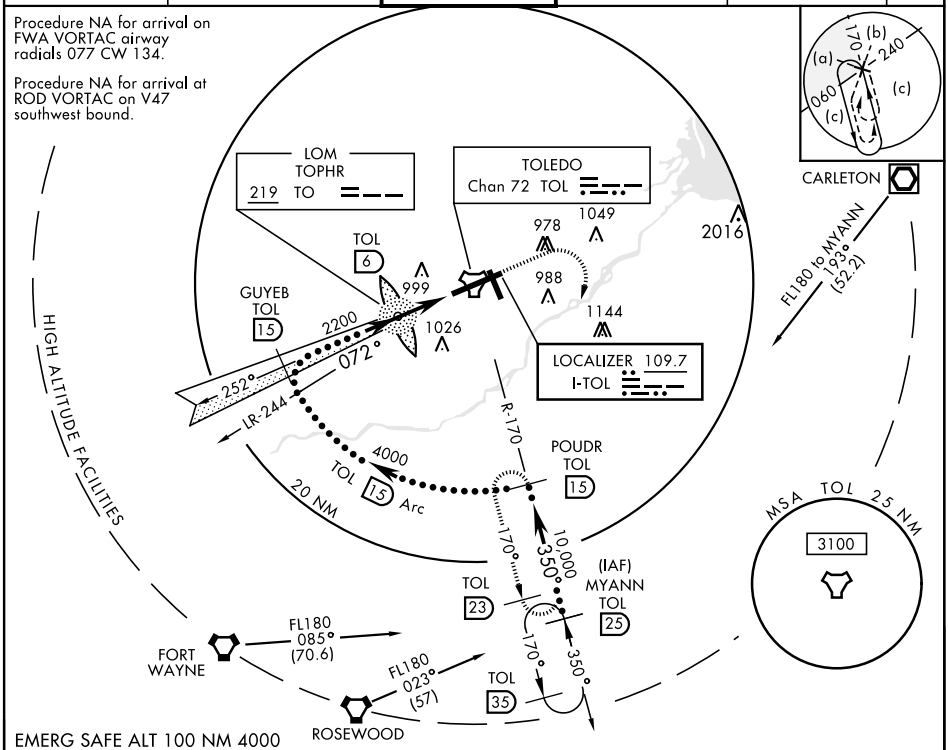

EMERG SAFE ALT 100 NM 4000

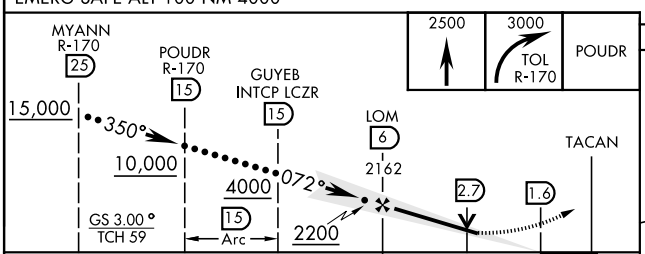

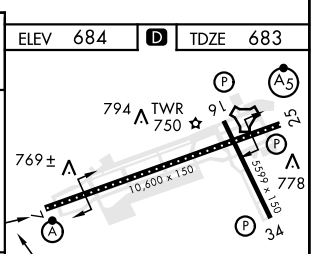

CATEGORY	C	D	E
S-ILS 7 *	883/18 200 (200-⅜)		
S-LOC 7 **	1080/35 397 (400-¾)		
C CIRCLING	1300-1¾ 617 (700-1¾)	1400-2¼ 717 (800-2¼)	1400-2½ 717 (800-2½)

HIRL Rwy 7-25
MIRL Rwy 16-34
REIL Rwy 16, 34
TDZL/CL Rwy 7

Rwy 7 ldg 10,599'
Rwy 25 ldg 10,599'