ALAMOGORDO, NEW MEXICO

HI-TACAN RWY 16

TACAN HMN Chan 92	APCH CRS 162°	Rwy ldg 12,134 TDZE 4083 Arpt Elev 4093

AL-7 [USAF]

HOLLOMAN AFB (KHMN)

* When ALS inop, increase CAT CDE vis to 1½ miles. When VGSI inop, procedure NA at night.

ALSF-1

MISSED APPROACH: Climb straight ahead to 7000, passing 5000 turn right and intercept HMN R-320 outbound to JOBAM and hold.

ATIS ★	ALBUQUERQUE CENTER	APP CON	TOWER ★	GND CON	CLNC DEL
273.5	132.65 257.6	120.6 269.225	119.3 254.4	127.05 275.8	126.7 289.4

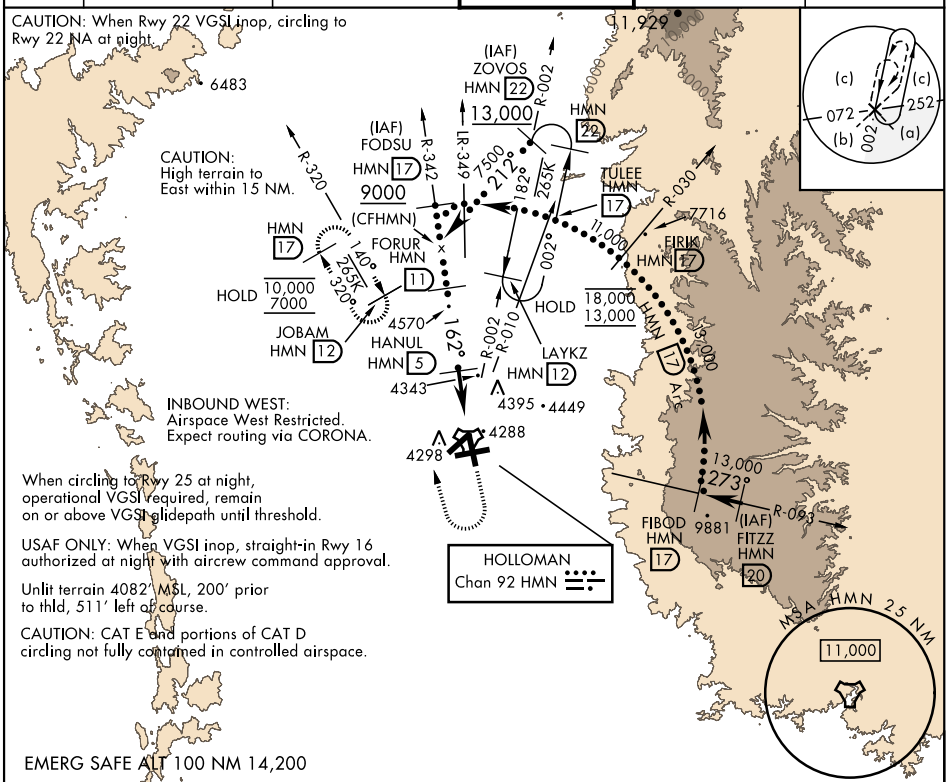

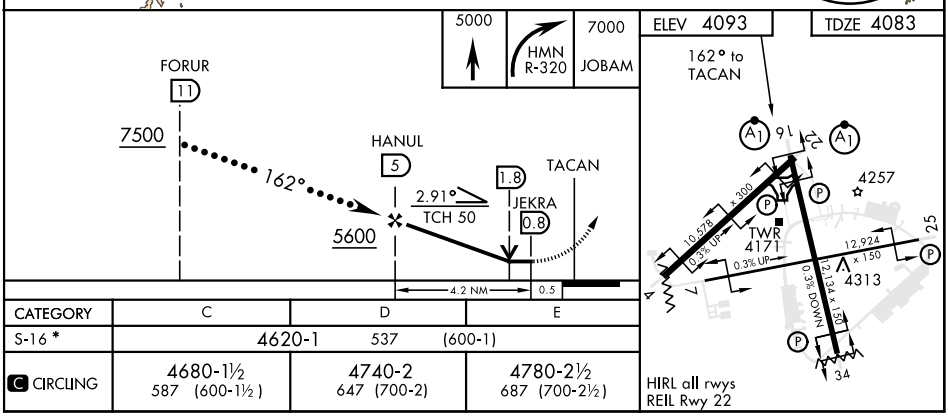

CATEGORY	C	D	E
S-16 *	4620-1 537 (600-1)		
C CIRCLING	4680-1½ 587 (600-1½)	4740-2 647 (700-2)	4780-2½ 687 (700-2½)

ALAMOGORDO, NEW MEXICO 32°52'N-106°06'W HOLLOMAN AFB (KHMN)

Amdt 1 16JUN22

HI-TACAN RWY 16

SW-1, 03 NOV 2022 to 01 DEC 2022