

WAAS CH <b>65645</b> <b>W18A</b>	APP CRS <b>178°</b>	Rwy Idg TDZE <b>1131</b> Apt Elev <b>1131</b>
--	------------------------	---

# RNAV (GPS) RWY 18

LAMONI MUNI (LWD)

RNP APCH-GPS.

**⚠** Circling NA west of Rwy 18-36. Rwy 18 helicopter visibility reduction below  $\frac{3}{4}$  SM NA. For uncompensated Baro-VNAV systems, LNAV/VNAV NA below -21°C or above 54°C.

MISSED APPROACH: Climb to 2000, then climbing left turn 3000 direct TOQIC and hold.

ASOS <b>120.0</b>	MINNEAPOLIS CENTER <b>125.65 306.95</b>	CTAF <b>122.9</b> <b>0</b>
----------------------	--	-------------------------------

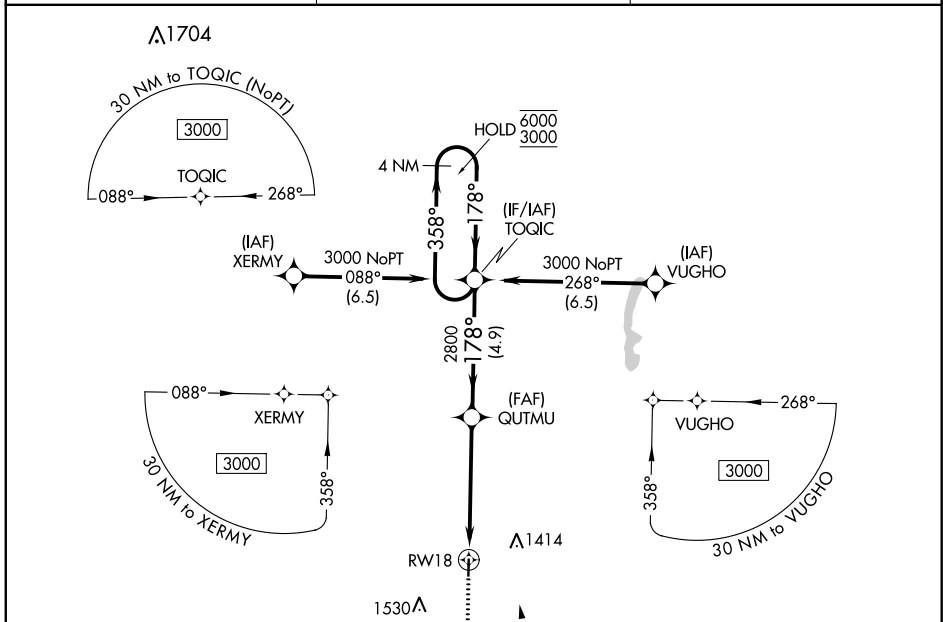

	<table border="1"> <tr> <th>CATEGORY</th> <th>A</th> <th>B</th> <th>C</th> <th>D</th> </tr> <tr> <td>LPV DA</td> <td></td> <td>1381-1</td> <td>250 (300-1)</td> <td></td> </tr> <tr> <td>LNAV/VNAV DA</td> <td></td> <td>1381-1</td> <td>250 (300-1)</td> <td></td> </tr> <tr> <td>LNAV MDA</td> <td></td> <td>1500-1</td> <td>369 (400-1)</td> <td></td> </tr> <tr> <td><b>C</b> CIRCLING</td> <td>1520-1 389 (400-1)</td> <td>1720-1 589 (600-1)</td> <td>1720-1½ 589 (600-1½)</td> <td>1720-2 589 (600-2)</td> </tr> </table>				CATEGORY	A	B	C	D	LPV DA		1381-1	250 (300-1)		LNAV/VNAV DA		1381-1	250 (300-1)		LNAV MDA		1500-1	369 (400-1)		<b>C</b> CIRCLING	1520-1 389 (400-1)	1720-1 589 (600-1)	1720-1½ 589 (600-1½)	1720-2 589 (600-2)
	CATEGORY	A	B	C	D																								
LPV DA		1381-1	250 (300-1)																										
LNAV/VNAV DA		1381-1	250 (300-1)																										
LNAV MDA		1500-1	369 (400-1)																										
<b>C</b> CIRCLING	1520-1 389 (400-1)	1720-1 589 (600-1)	1720-1½ 589 (600-1½)	1720-2 589 (600-2)																									

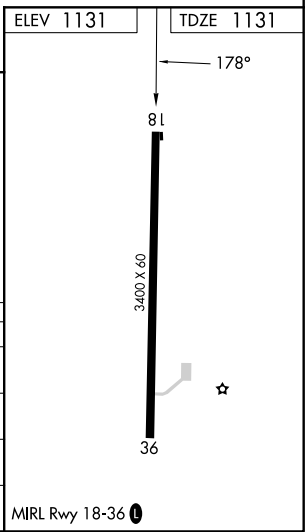

NC-3, 08 SEP 2022 to 06 OCT 2022

NC-3, 08 SEP 2022 to 06 OCT 2022