CAMP SPRINGS, MARYLAND

ILS or LOC RWY 19R

JOINT BASE ANDREWS (KADW)

AL-561 (USAF)

LOC I-MXK	APCH CRS	Rwy ldg	9318
111.5	190°	TDZE	274
		Arpt Elev	280

* When ALS inop, increase RVR to 40, vis to 3/4 mile. When TDZL/CL inop, increase RVR to 24.
** When ALS inop, increase CAT AB RVR to 55, vis to 1 mile, CAT CDE RVR to 60, vis to 1 1/8 miles.
*** Circling NA West of Rwy 1L-19R.

ALSF-2

† MISSED APPROACH: Climb to 2500, intercept ADW VORTAC R-191 to PREZZ and hold.

ATIS	POTOMAC APP CON	TOWER	GND CON	CLNC DEL	CPDLC
133.675 251.05	128.0 335.5	118.4 349.0	121.8 275.8	127.55 285.475	

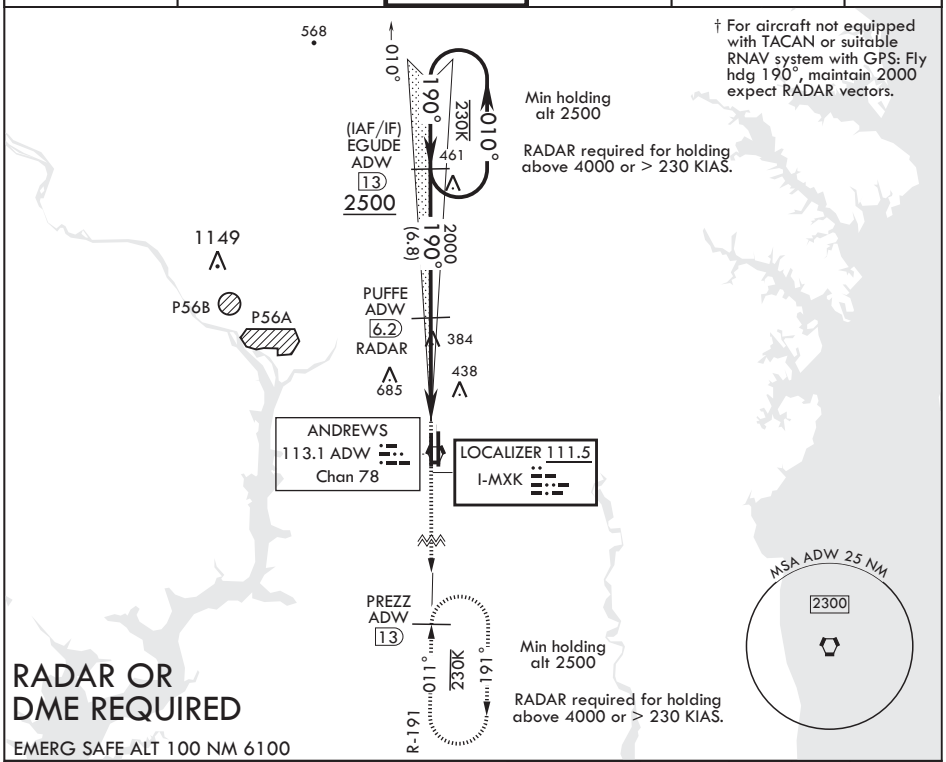

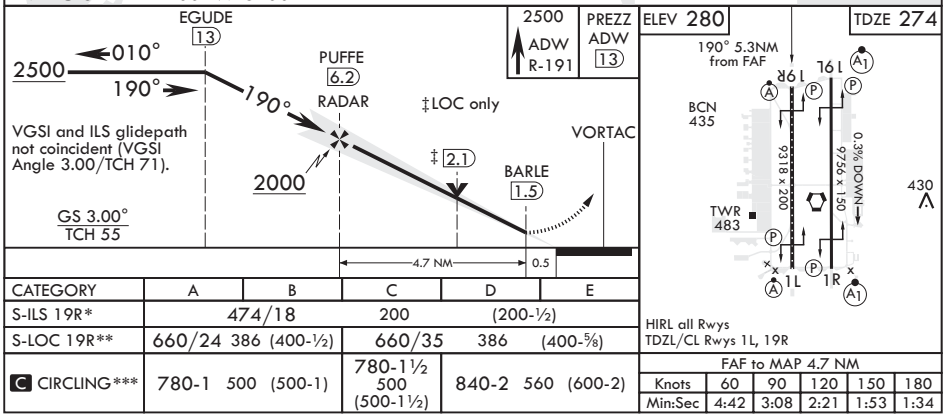

CATEGORY	A	B	C	D	E
S-ILS 19R*	474/18		200	(200-½)	
S-LOC 19R**	660/24 386 (400-½)		660/35 386 (400-⅝)		
C CIRCLING***	780-1 500 (500-1)		780-1½ 500 (500-1½)	840-2 560 (600-2)	

FAF to MAP 4.7 NM					
Knots	60	90	120	150	180
Min:Sec	4:42	3:08	2:21	1:53	1:34

NE-3, 14 JUL 2022 to 11 AUG 2022

CAMP SPRINGS, MARYLAND

38°49'N - 76°52'W

JOINT BASE ANDREWS (KADW)

Amdt 3 15AUG19

ILS or LOC RWY 19R