

LOC/DME I-CBF 111.35 Chan 50 (Y)	APP CRS 357°	Rwy Idg 5500 TDZE 1245 Apt Elev 1245
-----------------------------------------------	------------------------	-----------------------------------------------------------------

ILS or LOC RWY 36

COUNCIL BLUFFS MUNI (CBF)

V VDP NA with Eppley Airfield altimeter setting. When local altimeter setting not received, use Eppley Airfield altimeter setting and increase S-ILS 36 DA to 1498 feet, and all MDA 60 feet and increase S-LOC 36 Cats C and D and Circling Cat C and D visibility ¼ SM. HODIN fix minimums: increase Circling Cat C and D visibility ¼ SM.

MISSED APPROACH: Climb to 3000 then right turn direct OVR VORTAC and hold.

AWOS-3 126.575	OMAHA APP CON 124.5 263.0	CLNC DEL 127.675	UNICOM 122.725 (CTAF)
--------------------------	-------------------------------------	----------------------------	---------------------------------

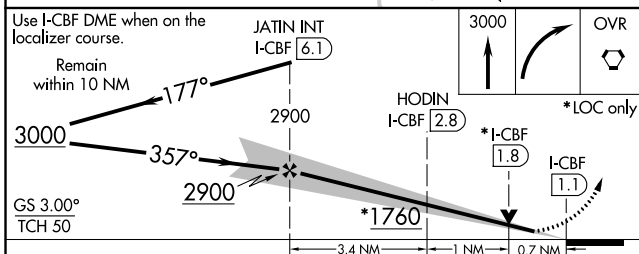
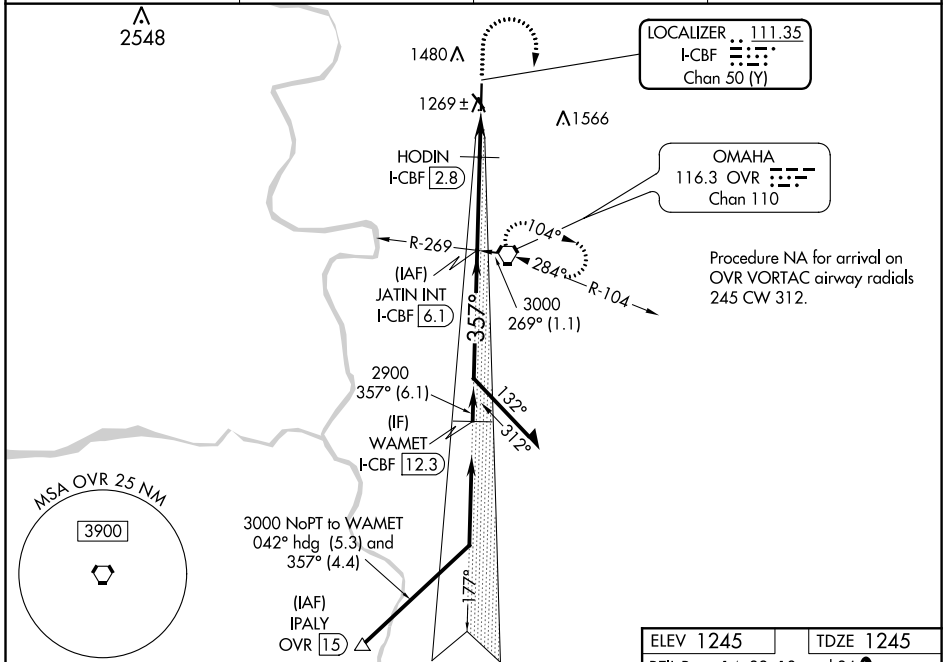

ELEV 1245	TDZE 1245																																			
REL Rwys 14, 32, 18, and 36																																				
MIRL Rwy 14-32																																				
HIRL Rwy 18-36																																				
<table border="1"> <tr> <td>Category</td> <td>A</td> <td>B</td> <td>C</td> <td>D</td> </tr> <tr> <td>S-ILS 36</td> <td></td> <td>1445-¾</td> <td>200 (200-¾)</td> <td></td> </tr> <tr> <td>S-LOC 36</td> <td>1760-1</td> <td>515 (600-1)</td> <td>1760-1 3/8</td> <td>515 (600-1 3/8)</td> </tr> <tr> <td>CIRCLING</td> <td>1780-1 535 (600-1)</td> <td>1840-1 595 (600-1)</td> <td>1840-1 1/2 595 (600-1 1/2)</td> <td>1880-2 635 (700-2)</td> </tr> <tr> <td colspan="5">HODIN FIX MINIMUMS</td> </tr> <tr> <td>S-LOC 36</td> <td></td> <td>1520-1</td> <td>275 (300-1)</td> <td></td> </tr> <tr> <td>CIRCLING</td> <td>1780-1 535 (600-1)</td> <td>1840-1 595 (600-1)</td> <td>1840-1 1/2 595 (600-1 1/2)</td> <td>1880-2 635 (700-2)</td> </tr> </table>		Category	A	B	C	D	S-ILS 36		1445-¾	200 (200-¾)		S-LOC 36	1760-1	515 (600-1)	1760-1 3/8	515 (600-1 3/8)	CIRCLING	1780-1 535 (600-1)	1840-1 595 (600-1)	1840-1 1/2 595 (600-1 1/2)	1880-2 635 (700-2)	HODIN FIX MINIMUMS					S-LOC 36		1520-1	275 (300-1)		CIRCLING	1780-1 535 (600-1)	1840-1 595 (600-1)	1840-1 1/2 595 (600-1 1/2)	1880-2 635 (700-2)
Category	A	B	C	D																																
S-ILS 36		1445-¾	200 (200-¾)																																	
S-LOC 36	1760-1	515 (600-1)	1760-1 3/8	515 (600-1 3/8)																																
CIRCLING	1780-1 535 (600-1)	1840-1 595 (600-1)	1840-1 1/2 595 (600-1 1/2)	1880-2 635 (700-2)																																
HODIN FIX MINIMUMS																																				
S-LOC 36		1520-1	275 (300-1)																																	
CIRCLING	1780-1 535 (600-1)	1840-1 595 (600-1)	1840-1 1/2 595 (600-1 1/2)	1880-2 635 (700-2)																																
<table border="1"> <tr> <td>Knots</td> <td>60</td> <td>90</td> <td>120</td> <td>150</td> <td>180</td> </tr> <tr> <td>Min:Sec</td> <td>5:06</td> <td>3:24</td> <td>2:33</td> <td>2:02</td> <td>1:42</td> </tr> </table>		Knots	60	90	120	150	180	Min:Sec	5:06	3:24	2:33	2:02	1:42																							
Knots	60	90	120	150	180																															
Min:Sec	5:06	3:24	2:33	2:02	1:42																															

NC-3, 16 JUN 2022 to 14 JUL 2022

NC-3, 16 JUN 2022 to 14 JUL 2022