

WAAS CH <b>86806</b> <b>W27A</b>	APP CRS <b>272°</b>	Rwy Idg TDZE <b>770</b> Apt Elev <b>770</b>	<b>6500</b>
--	------------------------	---	-------------

# RNAV (GPS) RWY 27

PORTER COUNTY RGNL (VPZ)

**⚠** Baro-VNAV NA when using Lansing Muni altimeter setting. For uncompensated Baro-VNAV systems, procedure NA below -16°C (4°F) or above 54°C (130°F). DME/DME RNP-0.3 NA. When local altimeter setting not received, use Lansing Muni altimeter setting; increase LPV DA to 1097 feet and all visibilities ¼ SM; increase LNAV/VNAV DA to 1278 feet and all visibilities ¼ SM; increase all MDA's 80 feet and LNAV and Circling Cats C/D visibility ¼ SM.

**MALSR**



**MISSED APPROACH:**  
Climb to 2600 direct KEYVE and on track 182° to LERGE and on track 092° to LECIL and on track 050° to FEVIX and hold.

ASOS <b>125.875</b>	SOUTH BEND APP CON * <b>132.05 257.8</b>	CLNC DEL <b>120.525</b>	UNICOM <b>122.725 (CTAF) 0</b>
------------------------	---	----------------------------	-----------------------------------

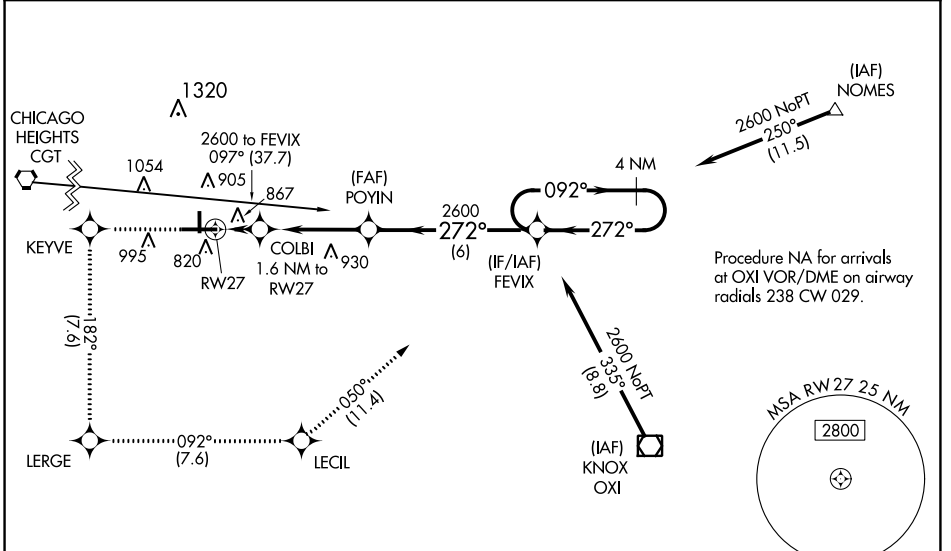

ELEV 770	<b>D</b>	TDZE 770
----------	----------	----------

<p>HIRL Rwy 9-27 MIRL Rwy 18-36 REIL Rwy 9, 18 and 36</p>	<table border="1" style="width: 100%;"> <tr> <td style="width: 15%;">2600</td> <td style="width: 15%;">KEYVE</td> <td style="width: 15%;">LERGE</td> <td style="width: 15%;">LECIL</td> <td style="width: 15%;">FEVIX</td> </tr> <tr> <td>↑</td> <td>✧</td> <td>✧</td> <td>✧</td> <td>✧</td> </tr> <tr> <td></td> <td>tr 182°</td> <td>tr 092°</td> <td>tr 050°</td> <td></td> </tr> </table> <p>*LNAV only.</p> <p>COLBI 1.6 NM to RW27</p> <p>POYIN 2600</p> <p>FEVIX</p> <p>4 NM Holding Pattern</p> <p>272° ← 2600 → 092°</p> <p>2600</p> <p>VGSi and descent angles not coincident (VGSi Angle 3.00/TCH 50). GP 3.00° TCH 50</p> <table border="1" style="width: 100%;"> <tr> <td>CATEGORY</td> <td>A</td> <td>B</td> <td>C</td> <td>D</td> </tr> <tr> <td>LPV DA</td> <td></td> <td>1020-½</td> <td>250 (300-½)</td> <td></td> </tr> <tr> <td>LNAV/VNAV DA</td> <td></td> <td>1201-1</td> <td>431 (500-1)</td> <td></td> </tr> <tr> <td>LNAV MDA</td> <td>1180-½</td> <td>410 (500-½)</td> <td>1180-¾</td> <td>410 (500-¾)</td> </tr> <tr> <td>CIRCLING</td> <td>1260-1 490 (500-1)</td> <td>1300-1 530 (600-1)</td> <td>1360-1½ 590 (600-½)</td> <td>1620-2¾ 850 (900-2¾)</td> </tr> </table>	2600	KEYVE	LERGE	LECIL	FEVIX	↑	✧	✧	✧	✧		tr 182°	tr 092°	tr 050°		CATEGORY	A	B	C	D	LPV DA		1020-½	250 (300-½)		LNAV/VNAV DA		1201-1	431 (500-1)		LNAV MDA	1180-½	410 (500-½)	1180-¾	410 (500-¾)	CIRCLING	1260-1 490 (500-1)	1300-1 530 (600-1)	1360-1½ 590 (600-½)	1620-2¾ 850 (900-2¾)
2600	KEYVE	LERGE	LECIL	FEVIX																																					
↑	✧	✧	✧	✧																																					
	tr 182°	tr 092°	tr 050°																																						
CATEGORY	A	B	C	D																																					
LPV DA		1020-½	250 (300-½)																																						
LNAV/VNAV DA		1201-1	431 (500-1)																																						
LNAV MDA	1180-½	410 (500-½)	1180-¾	410 (500-¾)																																					
CIRCLING	1260-1 490 (500-1)	1300-1 530 (600-1)	1360-1½ 590 (600-½)	1620-2¾ 850 (900-2¾)																																					

EC-2, 16 JUN 2022 to 14 JUL 2022

EC-2, 16 JUN 2022 to 14 JUL 2022