PENSACOLA, FLORIDA

TACAN Y RWY 7L

TACAN NPA Chan **119**	APCH CRS **064°**	Rwy ldg **8001** TDZE **23** Arpt Elev **28**

AL-736 [USN]

PENSACOLA NAS (FORREST SHERMAN FLD) (KNPA)

RADAR required.

* When ALS inop, increase CAT AB vis to 1 mile, CAT CDE vis to 1⅛ miles.

ALSF-1

† MISSED APPROACH: Climbing right turn to 1500 via NPA TACAN R-145 to CUPER and hold.

ATIS	PENSACOLA APP CON	SHERMAN TOWER	GND CON	CLNC DEL	ASR/PAR
124.35 266.8	120.65 270.8	120.7 340.2	121.7 336.4	134.1 268.7	

CAUTION: Intmed segment length 4.8 NM is less than the minimum 6 NM.

† Missed Approach requires use of RNAV or ATC RADAR monitoring.

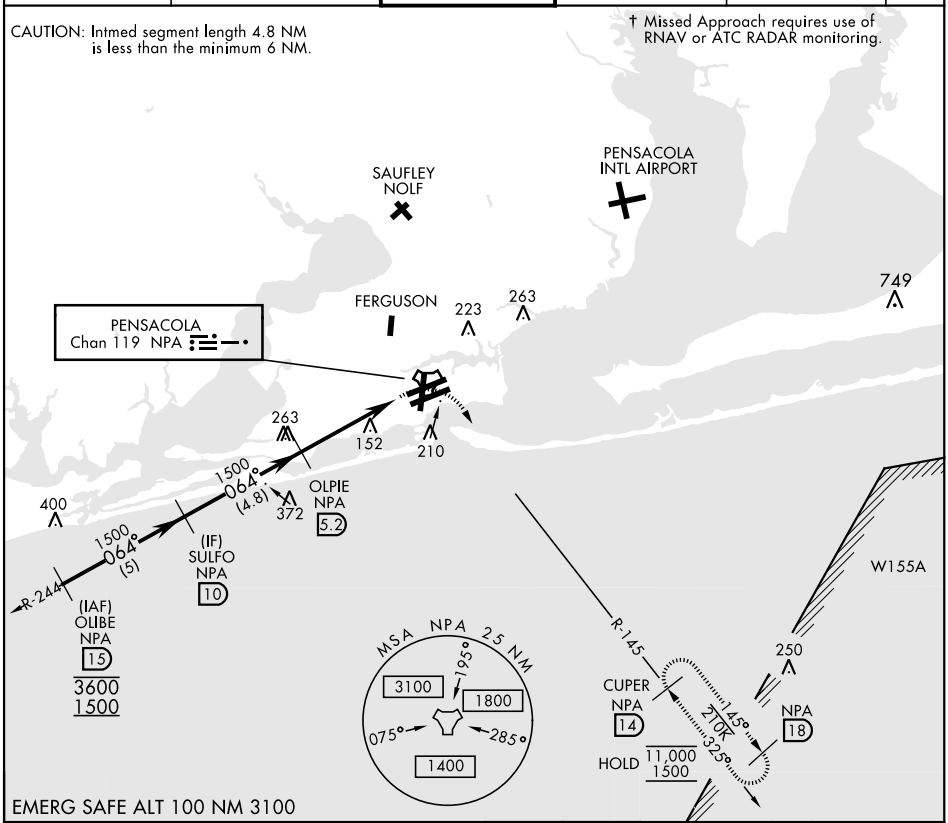

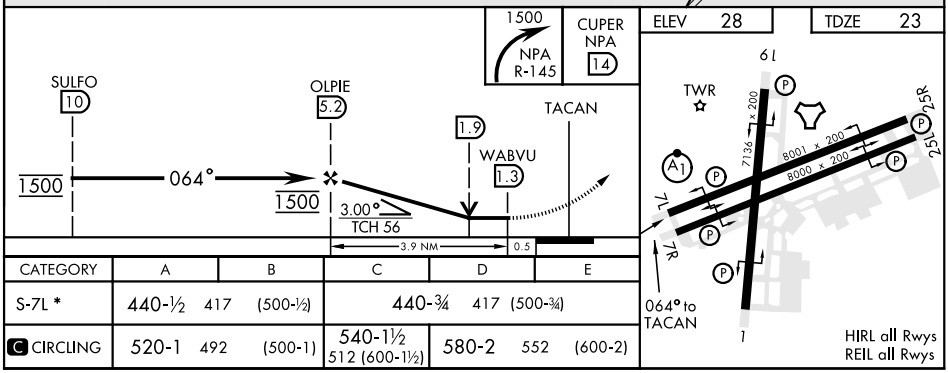

CATEGORY	A	B	C	D	E
S-7L *	440-½ 417 (500-½)		440-¾ 417 (500-¾)		
C CIRCLING	520-1 492 (500-1)		540-1½ 512 (600-1½)	580-2 552 (600-2)	

SE-3, 16 JUN 2022 to 14 JUL 2022
SE-3, 16 JUN 2022 to 14 JUL 2022