PENSACOLA, FLORIDA

TACAN Y RWY 19

TACAN NPA Chan **119**	APCH CRS **182°**	Rwy ldg **7136** TDZE **22** Arpt Elev **28**

AL-736 [USN]

PENSACOLA NAS (FORREST SHERMAN FLD) (KNPA)

RADAR Required.

T

MISSED APPROACH: Climbing right turn to 1500 via NPA TACAN R-209 to FCTRY and hold.

ATIS	PENSACOLA APP CON	SHERMAN TOWER	GND CON	CLNC DEL	ASR/PAR
124.35 266.8	120.65 270.8	120.7 340.2	121.7 336.4	134.1 268.7	

CAUTION: Intermediate seg len 4.3 NM is less than minimum 6 NM.

The final apch course is 427′ from rwy centerline at 3000′ from thld.

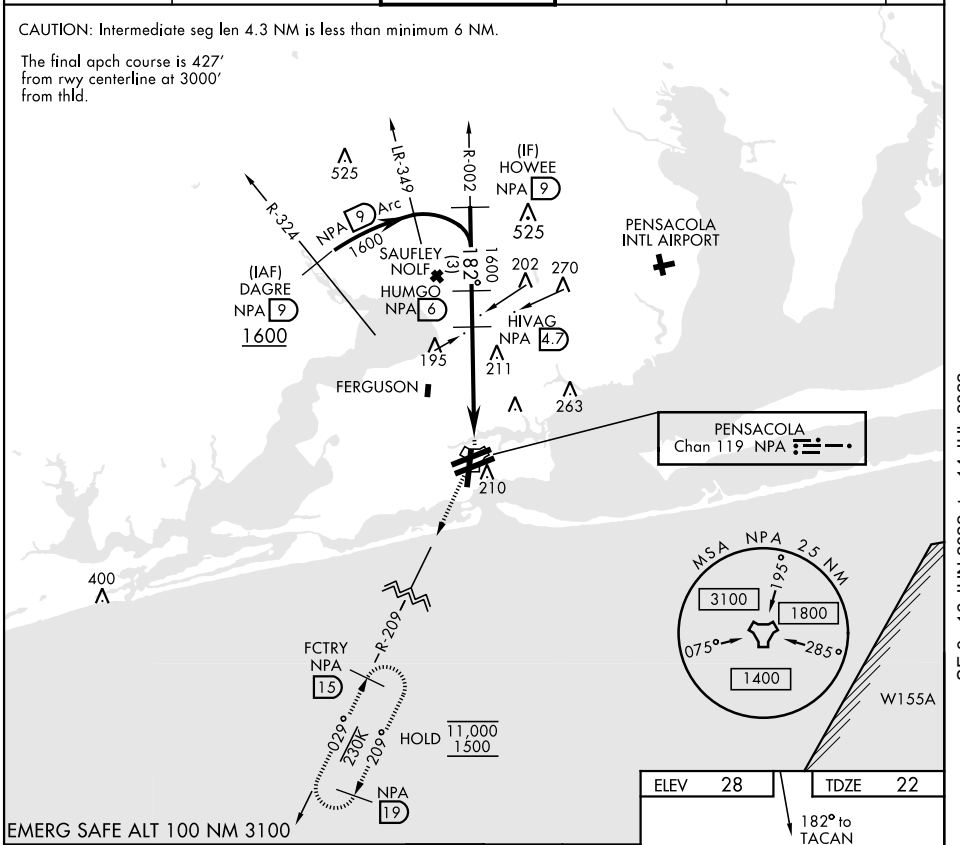

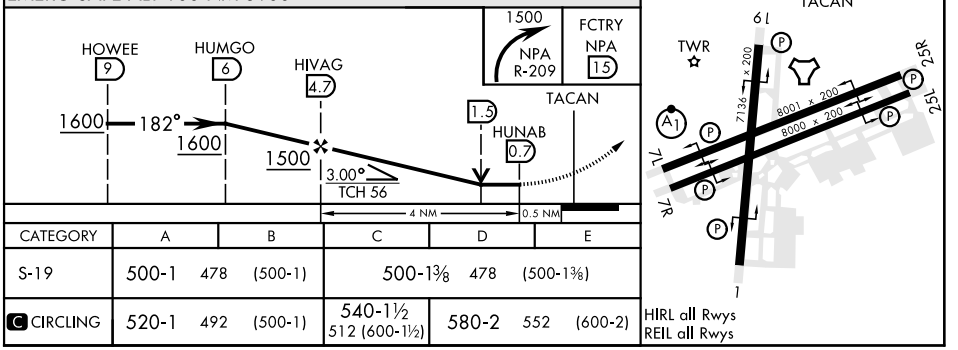

CATEGORY	A	B	C	D	E
S-19	500-1 478 (500-1)		500-1⅜ 478 (500-1⅜)		
C CIRCLING	520-1 492 (500-1)		540-1½ 512 (600-1½)	580-2 552 (600-2)	

SE-3, 16 JUN 2022 to 14 JUL 2022