PENSACOLA, FLORIDA

TACAN Y RWY 1

TACAN NPA Chan 119	APCH CRS 015°	Rwy ldg 7136 TDZE 28 Arpt Elev 28	AL-736 [USN]

PENSACOLA NAS (FORREST SHERMAN FLD) (KNPA)

MISSED APPROACH: Climbing right turn to 1500 via NPA TACAN R-145 to CUPER and hold.

ATIS	PENSACOLA APP CON	SHERMAN TOWER	GND CON	CLNC DEL	ASR/PAR
124.35 266.8	120.65 270.8	120.7 340.2	121.7 336.4	134.1 268.7	

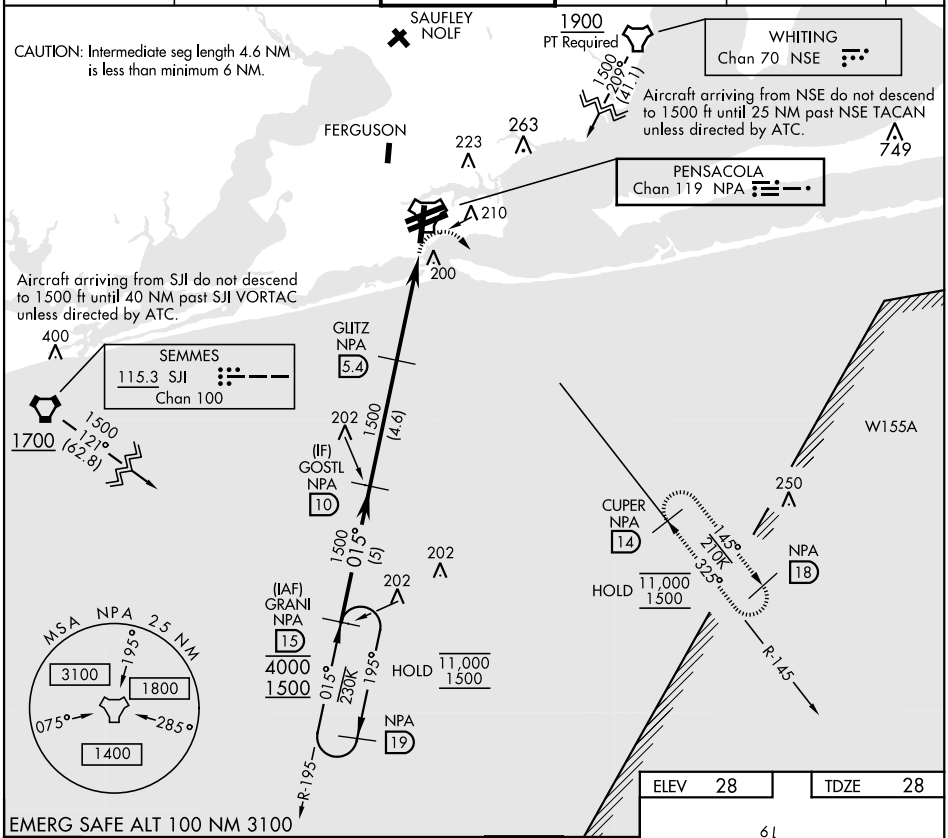

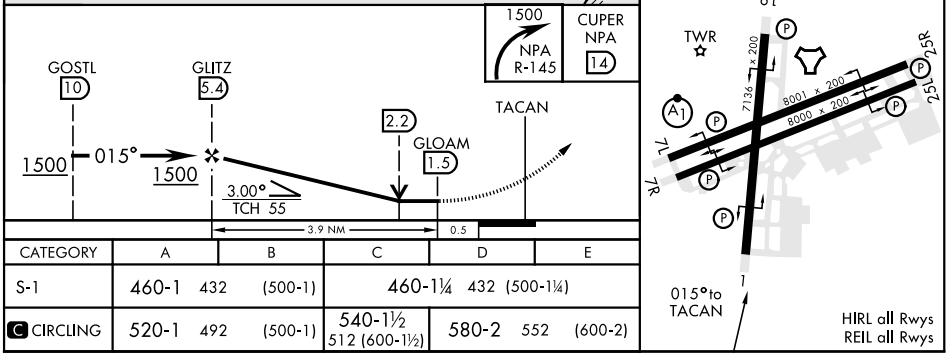

CATEGORY	A	B	C	D	E
S-1	460-1 432 (500-1)		460-1¼ 432 (500-1¼)		
C CIRCLING	520-1 492 (500-1)		540-1½ 512 (600-1½)	580-2 552 (600-2)	

SE-3, 16 JUN 2022 to 14 JUL 2022