PENSACOLA, FLORIDA

RNAV (GPS) RWY 1

AL-736 (USN)

PENSACOLA NAS (FORREST SHERMAN FLD) (KNPA)

APCH CRS	Rwy ldg	7136
007°	TDZE	28
	Arpt Elev	28

MISSED APPROACH: Climb to 800 then climbing right turn to 1500 direct CUPER and hold.

ATIS	APP CON	SHERMAN TOWER	SHERMAN GND CON	SHERMAN CLNC DEL	ASR/PAR
124.35 266.8	120.65 270.8	120.7 340.2	121.7 336.4	134.1 268.7	

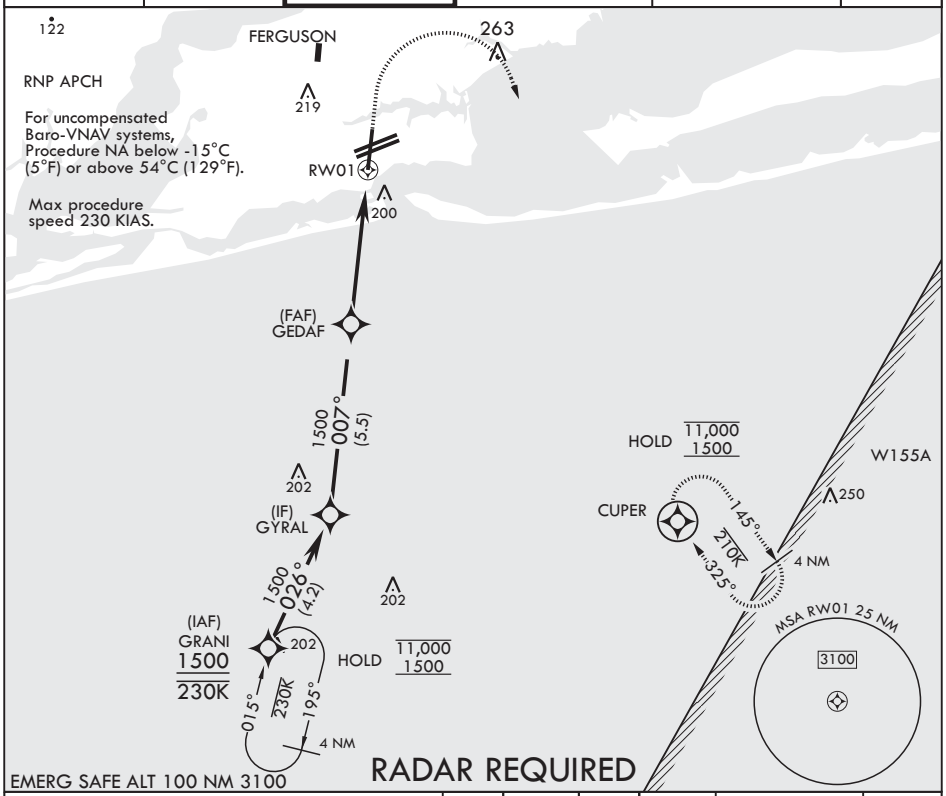

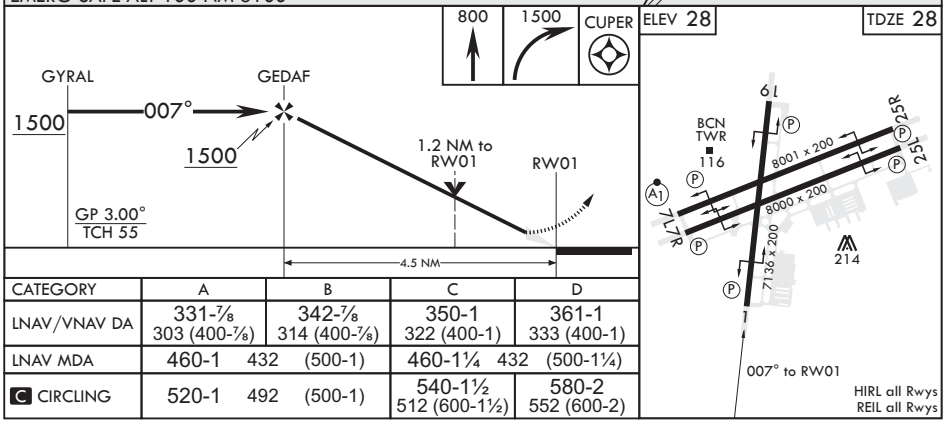

CATEGORY	A	B	C	D
LNAV/VNAV DA	331-⅞ 303 (400-⅞)	342-⅞ 314 (400-⅞)	350-1 322 (400-1)	361-1 333 (400-1)
LNAV MDA	460-1 432 (500-1)		460-1¼ 432 (500-1¼)	
C CIRCLING	520-1 492 (500-1)		540-1½ 512 (600-1½)	580-2 552 (600-2)