PENSACOLA, FLORIDA

ILS Z or LOC/DME RWY 7L

AL-736 [USN]

PENSACOLA NAS (FORREST SHERMAN FLD) (KNPA)

LOC I-NPA	APCH CRS	Rwy ldg / TDZE / Arpt Elev
109.3	069°	8001 / 23 / 28

TACAN, DME required.

* When ALS inop, increase vis to ¾ mile.
** When ALS inop, increase vis to 1 mile

ALSF-1

MISSED APPROACH: Climb to 600. Then climbing right turn to 1500 via NPA R-145 to CUPER and hold.

ATIS	PENSACOLA APP CON	SHERMAN TOWER	GND CON	CLNC DEL	ASR/PAR
124.35 266.8	120.65 270.8	120.7 340.2	121.7 336.4	134.1 268.7	

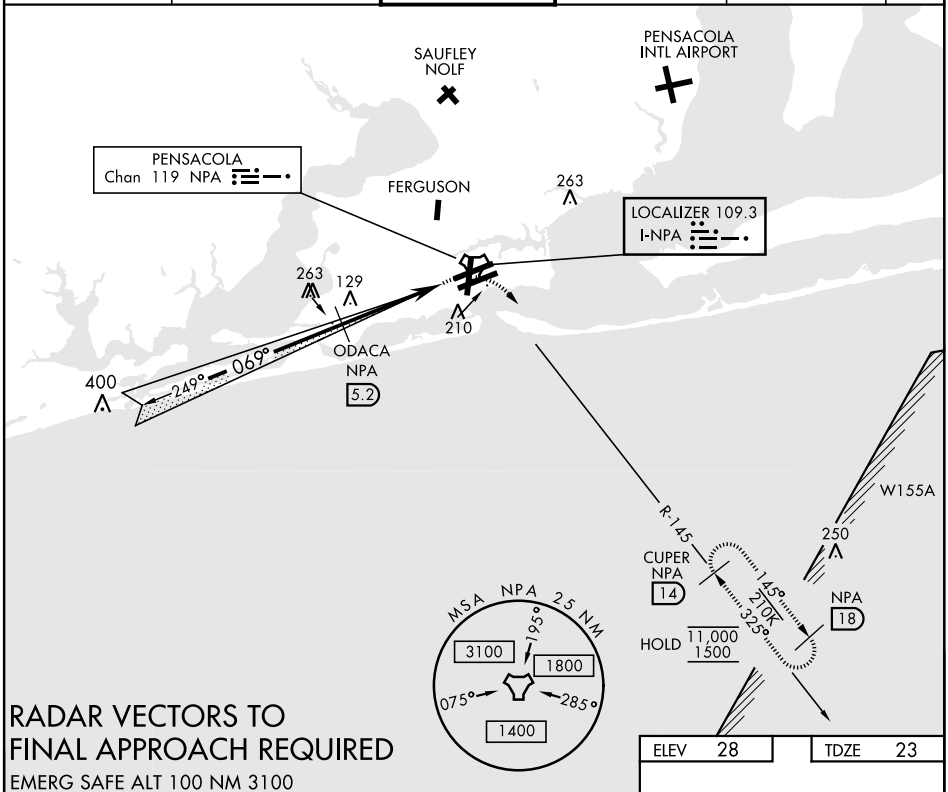

RADAR VECTORS TO FINAL APPROACH REQUIRED

EMERG SAFE ALT 100 NM 3100

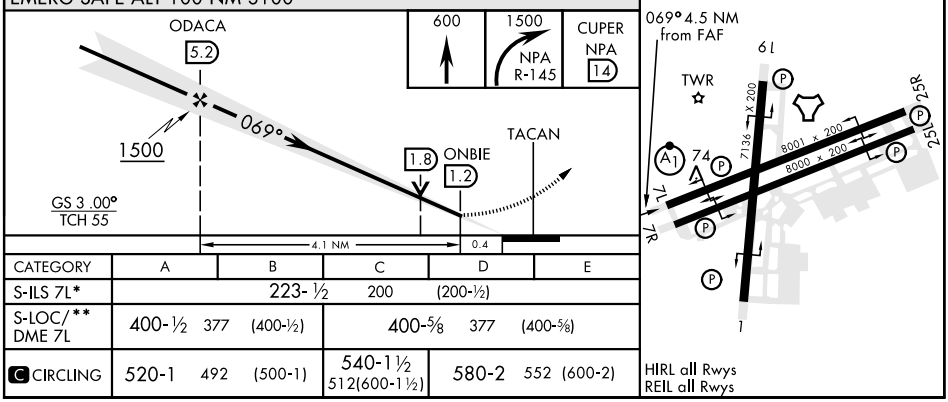

CATEGORY	A	B	C	D	E
S-ILS 7L*	223- ½ 200 (200-½)				
S-LOC/** DME 7L	400- ½ 377 (400-½)		400- ⅝ 377 (400- ⅝)		
C CIRCLING	520-1 492 (500-1)		540-1½ 512(600-1½)	580-2 552 (600-2)	

PENSACOLA, FLORIDA

30° 21′N-87° 19′W

PENSACOLA NAS (FORREST SHERMAN FLD) (KNPA)

Amdt 3 02DEC21

ILS Z or LOC/DME RWY 7L

SE-3, 16 JUN 2022 to 14 JUL 2022