PENSACOLA, FLORIDA

ILS Y or RNAV (GPS) RWY 7L

PENSACOLA NAS (FORREST SHERMAN FLD) (KNPA)

LOC I-NPA	APCH CRS	Rwy ldg / TDZE / Arpt Elev	AL-736 [USN]
109.3	069°	8001 / 23 / 28	

RNP APCH, RNAV1 - GPS required (for ILS procedure).
RADAR required.
* When ALS inop, increase vis to ¾ mile.

ALSF-1

MISSED APPROACH: Climb to 600, then climbing right turn to 1500 direct CUPER and hold.

ATIS	PENSACOLA APP CON	SHERMAN TOWER	GND CON	CLNC DEL	ASR/PAR
124.35 266.8	120.65 270.8	120.7 340.2	121.7 336.4	134.1 268.7	

** When ALS inop, increase CAT AB vis to 1 mile, CAT CDE vis to 1⅛ miles.
*** When ALS inop, increase CAT ABCD vis to ¾ mile; CAT E vis to ⅞ mile.

Baro VNAV NA below -15°C (5°F) or above 54°C (129°F)

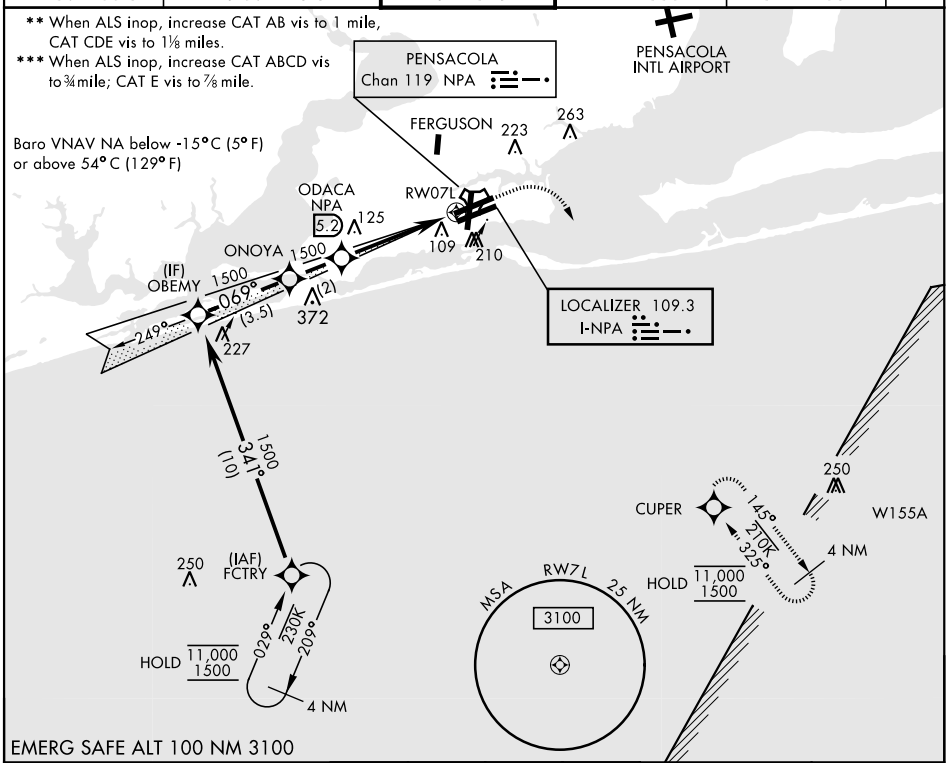

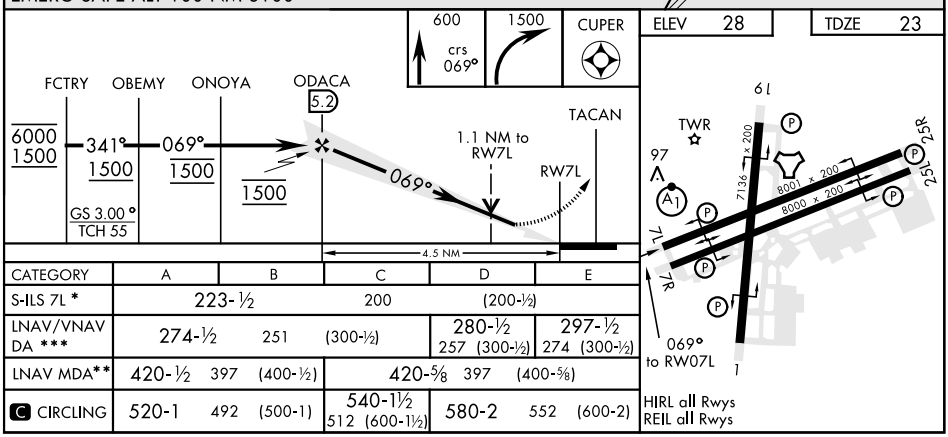

CATEGORY	A	B	C	D	E
S-ILS 7L *	223-½		200	(200-½)	
LNAV/VNAV DA ***	274-½	251	(300-½)	280-½ 257 (300-½)	297-½ 274 (300-½)
LNAV MDA**	420-½	397	(400-½)	420-⅝ 397	(400-⅝)
C CIRCLING	520-1	492	(500-1)	540-1½ 512 (600-1½)	580-2 552 (600-2)

PENSACOLA, FLORIDA
Amdt 3 02DEC21

30°21′N-87°19′W

PENSACOLA NAS (FORREST SHERMAN FLD) (KNPA)

ILS Y or RNAV (GPS) RWY 7L

SE-3, 16 JUN 2022 to 14 JUL 2022