| VOR IRW 114.1 Chan 88 | APP CRS 190° | Rwy ldg 9802<br>TDZE 1287<br>Apt Elev 1296 |
|---|---|---|

# VOR RWY 17L
## WILL ROGERS WORLD (OKC)

T A ASR Inop table does not apply to S-17L Cats B, C, D, and E. Cat E procedure turn NA. For inop ALS, increase LANBY Fix Minimums S-17L visibilities Cats A and B to RVR 5000, and Cats C, D and E to RVR 6000.

MALSR A5 MISSED APPROACH: Climb to 2000 then climbing right turn to 3100 on IRW VORTAC R-263 to JESKE INT/12 IRW DME and hold.

| D-ATIS | OKE CITY APP CON | ROGERS TOWER | GND CON | CLNC DEL |
|---|---|---|---|---|
| 125.85 | 124.6 266.8 | 119.35 269.45 | 121.9 348.6 | 124.35 |

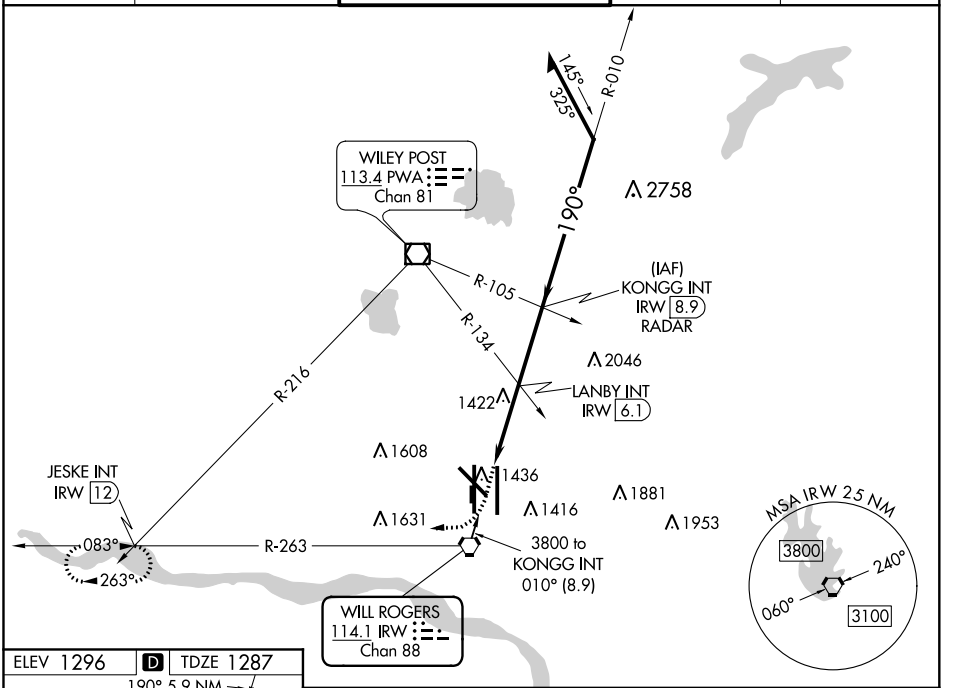


ELEV 1296 D TDZE 1287

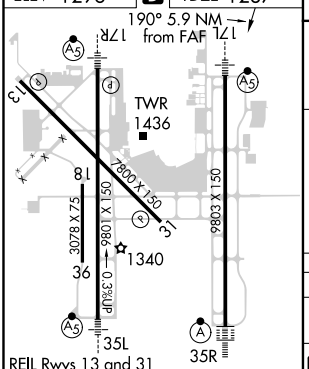


REIL Rwys 13 and 31
TDZ/CL Rwy 35R
MIRL Rwy 13-31
HIRL Rwys 17L-35R and 17R-35L

| FAF to MAP 5.5 NM | | | | | |
|---|---|---|---|---|---|
| Knots | 60 | 90 | 120 | 150 | 180 |
| Min:Sec | 5:30 | 3:40 | 2:45 | 2:12 | 1:50 |

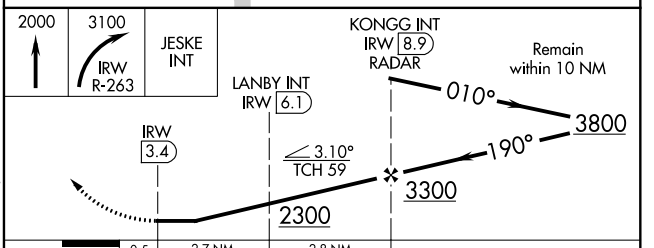


| CATEGORY | A | B | C | D | E |
|---|---|---|---|---|---|
| S-17L | 2300/40<br>1013(1100-¾) | 2300-1<br>1013(1100-1) | 2300-2½ 1013 (1100-2½) | | |
| C CIRCLING | 2300-1¼<br>1004(1100-1¼) | 2300-1½<br>1004(1100-1½) | 2300-3 1004 (1100-3) | | |
| LANBY FIX MINIMUMS | | | | | |
| S-17L | 1680/24 393 (400-½) | | 1680/40<br>393 (400-¾) | 1680/50<br>393 (400-1) | 1680-1½<br>393 (400-1½) |
| C CIRCLING | 1760-1 464 (500-1) | | 1960-1¾<br>664 (700-1¾) | 2000-2¼<br>704 (800-2¼) | 2240-3<br>944 (1000-3) |

SC-1, 16 JUN 2022 to 14 JUL 2022

SC-1, 16 JUN 2022 to 14 JUL 2022