

LOC/DME I-TSL 111.1 Chan 48	APP CRS 273°	Rwy ldg 13000 TDZE 651 Apt Elev 680
---	------------------------	--

ILS or LOC RWY 28R

CHICAGO O'HARE INTL (ORD)

From VOGLR: RNAV 1-GPS required.
Aircraft not GPS equipped - RADAR required for procedure entry.
DME or RADAR required.



MISSED APPROACH: Climb to 1100 then climbing left turn to 4000 on heading 215° and DPA VOR/DME R-082 to DPA VOR/DME and hold.

Simultaneous approach authorized.

D-ATIS 135.4 282.225	CHICAGO APP CON 119.0 292.125	O'HARE TOWER 132.7 348.0	GND CON (TWR CENTER) 124.125 (TWR NORTH) 121.75 (OBND) 118.05 (TWR SOUTH) 121.9 (IBND) 226.675 (ALL TWRS)	CLNC DEL 121.6	CPDLC
--	---	------------------------------------	---	--------------------------	-------

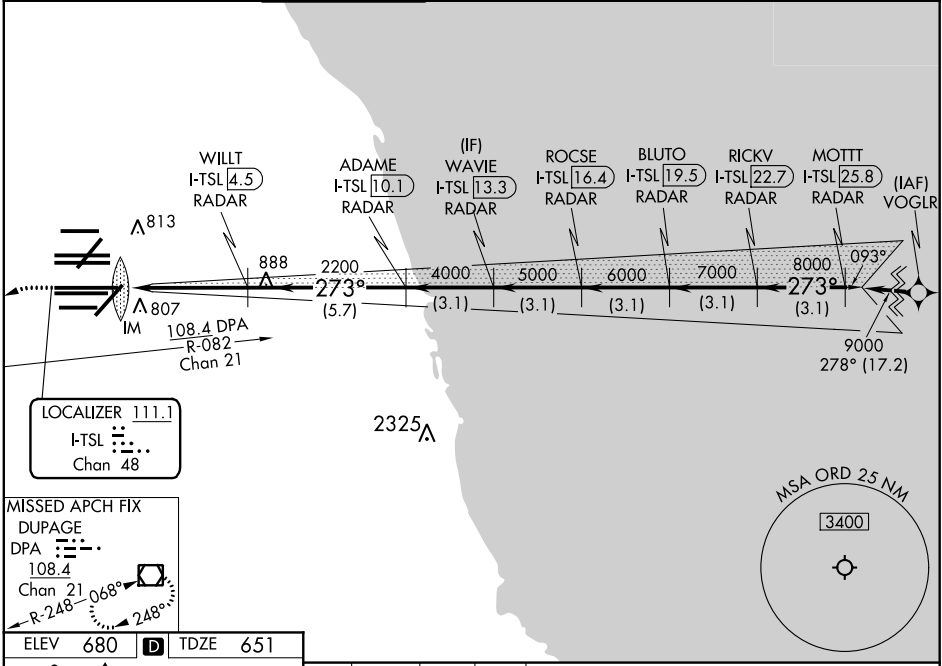

EC-3, 16 JUN 2022 to 14 JUL 2022

EC-3, 16 JUN 2022 to 14 JUL 2022

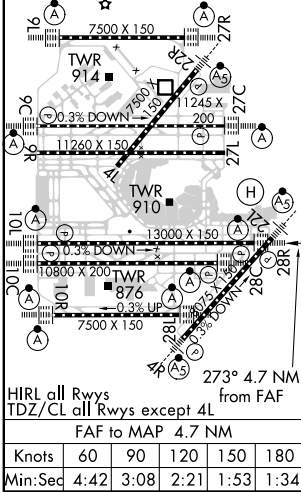

ELEV 680	D	TDZE 651																
1100	4000	DPA																
↑	hdg 215°	R-082																
*LOC only.																		
<table border="1"> <tr> <td>WAVIE I-TSL [13.3] RADAR</td> <td>BLUTO I-TSL [19.5] RADAR</td> <td>MOTT I-TSL [25.8] RADAR</td> </tr> <tr> <td>WILLT I-TSL [4.5] RADAR</td> <td>ROCSE I-TSL [16.4] RADAR</td> <td>RICKV I-TSL [22.7] RADAR</td> </tr> <tr> <td>ADAME I-TSL [10.1] RADAR</td> <td></td> <td></td> </tr> <tr> <td>I-TSL [0.3] ANTENNA</td> <td></td> <td></td> </tr> </table>			WAVIE I-TSL [13.3] RADAR	BLUTO I-TSL [19.5] RADAR	MOTT I-TSL [25.8] RADAR	WILLT I-TSL [4.5] RADAR	ROCSE I-TSL [16.4] RADAR	RICKV I-TSL [22.7] RADAR	ADAME I-TSL [10.1] RADAR			I-TSL [0.3] ANTENNA						
WAVIE I-TSL [13.3] RADAR	BLUTO I-TSL [19.5] RADAR	MOTT I-TSL [25.8] RADAR																
WILLT I-TSL [4.5] RADAR	ROCSE I-TSL [16.4] RADAR	RICKV I-TSL [22.7] RADAR																
ADAME I-TSL [10.1] RADAR																		
I-TSL [0.3] ANTENNA																		
<table border="1"> <tr> <td>IM</td> <td>2200</td> <td>4000</td> <td>5000</td> <td>6000</td> <td>7000</td> <td>8000</td> <td>9000</td> </tr> <tr> <td>0.2 NM</td> <td>1 NM</td> <td>3.5 NM</td> <td>5.7 NM</td> <td>3.1 NM</td> <td>3.1 NM</td> <td>3.1 NM</td> <td>3.1 NM</td> </tr> </table>			IM	2200	4000	5000	6000	7000	8000	9000	0.2 NM	1 NM	3.5 NM	5.7 NM	3.1 NM	3.1 NM	3.1 NM	3.1 NM
IM	2200	4000	5000	6000	7000	8000	9000											
0.2 NM	1 NM	3.5 NM	5.7 NM	3.1 NM	3.1 NM	3.1 NM	3.1 NM											
<table border="1"> <tr> <td>CATEGORY</td> <td>A</td> <td>B</td> <td>C</td> <td>D</td> </tr> <tr> <td>S-ILS 28R</td> <td colspan="4">851/18 200 (200-½)</td> </tr> <tr> <td>S-LOC 28R</td> <td>1120/24</td> <td>469 (500-½)</td> <td>1120/50</td> <td>469 (500-1)</td> </tr> </table>			CATEGORY	A	B	C	D	S-ILS 28R	851/18 200 (200-½)				S-LOC 28R	1120/24	469 (500-½)	1120/50	469 (500-1)	
CATEGORY	A	B	C	D														
S-ILS 28R	851/18 200 (200-½)																	
S-LOC 28R	1120/24	469 (500-½)	1120/50	469 (500-1)														
<p>VGSI and ILS glidepath not coincident (VGSI Angle 3.00/TCH 70). GS 3.00° TCH 54</p>																		