

LOC/DME I-VQX <b>110.75</b> Chan 44(Y)	APP CRS <b>274°</b>	Rwy ldg TDZE Apt Elev	<b>7500</b> <b>667</b> <b>680</b>
--	------------------------	-----------------------------	---

# ILS RWY 28L (SA CAT I)

CHICAGO O'HARE INTL (ORD)

From VOGLR: RNAV 1-GPS required.

Aircraft not GPS equipped - RADAR required for procedure entry. DME or RADAR required.

Simultaneous approach authorized.  
Requires specific OPSPEC, MSPEC, or LOA approval and use of HUD to DH.



MISSED APPROACH: Climb to 1200 then climbing left turn to 4000 direct CGT VORTAC and hold.

D-ATIS <b>135.4</b> <b>282.225</b>	CHICAGO APP CON <b>119.0 292.125</b>	O'HARE TOWER <b>133.0 348.0</b>	GND CON (TWR NORTH) <b>124.125</b> (TWR SOUTH) <b>118.05</b> (ALL TWRs) <b>226.675</b>	(TWR CENTER) (OBND) <b>121.75</b> (IBND) <b>121.9</b>	CLNC DEL <b>121.6</b>	CPDLC
--	---	------------------------------------	---	--	--------------------------	-------

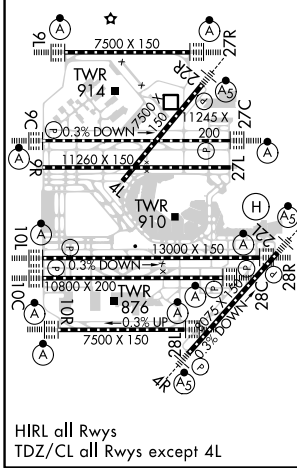
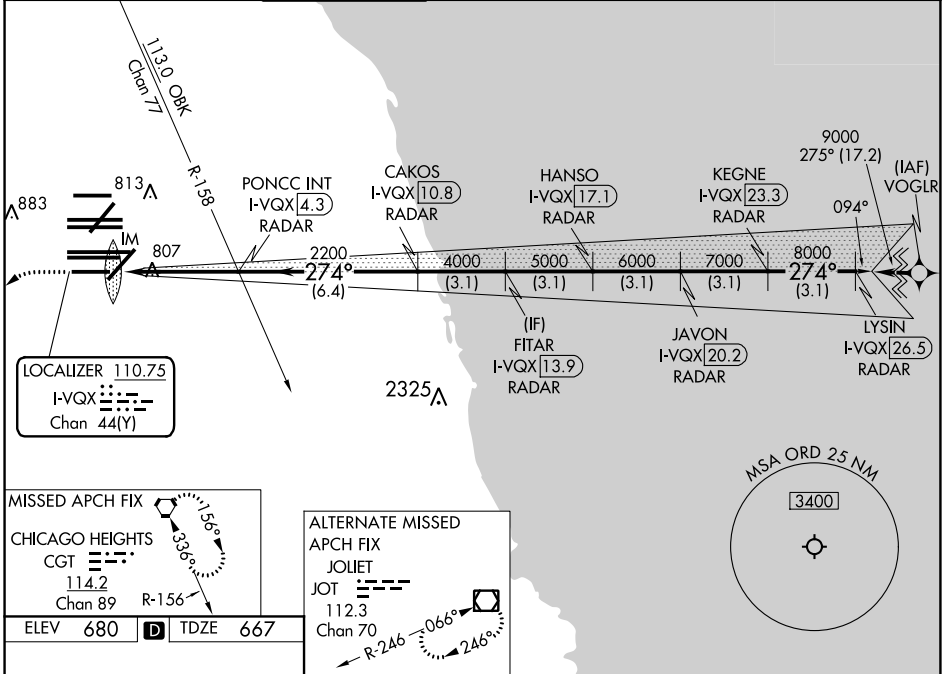

ELEV 680	TDZE 667																																		
1200	4000	CGT																																	
<table border="1"> <tr> <td>1200</td> <td>4000</td> <td>CGT</td> <td>FITAR I-VQX 13.9</td> <td>JAVON I-VQX 20.2</td> <td>LYSIN I-VQX 26.5</td> </tr> <tr> <td>2200</td> <td>4000</td> <td>5000</td> <td>6000</td> <td>7000</td> <td>8000</td> <td>9000</td> </tr> <tr> <td>IM</td> <td>PONCC INT I-VQX 4.3</td> <td>CAKOS I-VQX 10.8</td> <td>HANSO I-VQX 17.1</td> <td>KEGNE I-VQX 23.3</td> <td>LYSIN I-VQX 26.5</td> </tr> <tr> <td>2200</td> <td>4000</td> <td>5000</td> <td>6000</td> <td>7000</td> <td>8000</td> <td>9000</td> </tr> <tr> <td>99.4°</td> <td>4.7 NM</td> <td>6.4 NM</td> <td>3.1 NM</td> <td>3.1 NM</td> <td>3.1 NM</td> <td>3.1 NM</td> </tr> </table>			1200	4000	CGT	FITAR I-VQX 13.9	JAVON I-VQX 20.2	LYSIN I-VQX 26.5	2200	4000	5000	6000	7000	8000	9000	IM	PONCC INT I-VQX 4.3	CAKOS I-VQX 10.8	HANSO I-VQX 17.1	KEGNE I-VQX 23.3	LYSIN I-VQX 26.5	2200	4000	5000	6000	7000	8000	9000	99.4°	4.7 NM	6.4 NM	3.1 NM	3.1 NM	3.1 NM	3.1 NM
1200	4000	CGT	FITAR I-VQX 13.9	JAVON I-VQX 20.2	LYSIN I-VQX 26.5																														
2200	4000	5000	6000	7000	8000	9000																													
IM	PONCC INT I-VQX 4.3	CAKOS I-VQX 10.8	HANSO I-VQX 17.1	KEGNE I-VQX 23.3	LYSIN I-VQX 26.5																														
2200	4000	5000	6000	7000	8000	9000																													
99.4°	4.7 NM	6.4 NM	3.1 NM	3.1 NM	3.1 NM	3.1 NM																													
CATEGORY	A	B	C	D																															
S-ILS 28L	RA 157/14 150 DA 817																																		

**SA CATEGORY I ILS-SPECIAL AIRCREW & AIRCRAFT CERTIFICATION REQUIRED**

EC-3, 16 JUN 2022 to 14 JUL 2022

EC-3, 16 JUN 2022 to 14 JUL 2022