MINOT, NORTH DAKOTA

COPTER TACAN 125°

TACAN MIB Chan 96	APCH CRS 125°	Rwy ldg 13,198 TDZE 1666 Arpt Elev 1666

AL-5013 [USAF]

MINOT AFB (KMIB)

* When ALS inop, increase RVR to 28 and vis to ½ mile.

ALSF-1

MISSED APPROACH: Climb to 3600 via MIB TACAN R-112 direct JOLBO and hold.

ATIS ★	MINOT APP CON	MINOT TOWER ★	GND CON	CLNC DEL
278.8	119.6 363.8	120.65 253.5	134.0 275.8	326.2

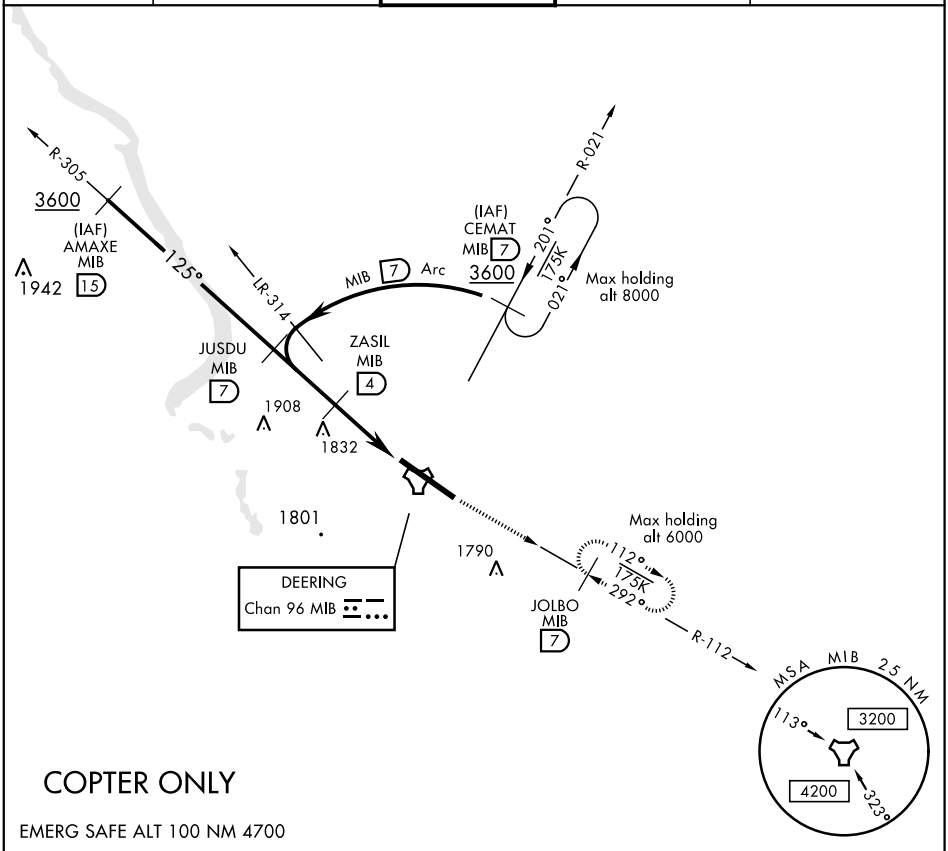

COPTER ONLY

EMERG SAFE ALT 100 NM 4700

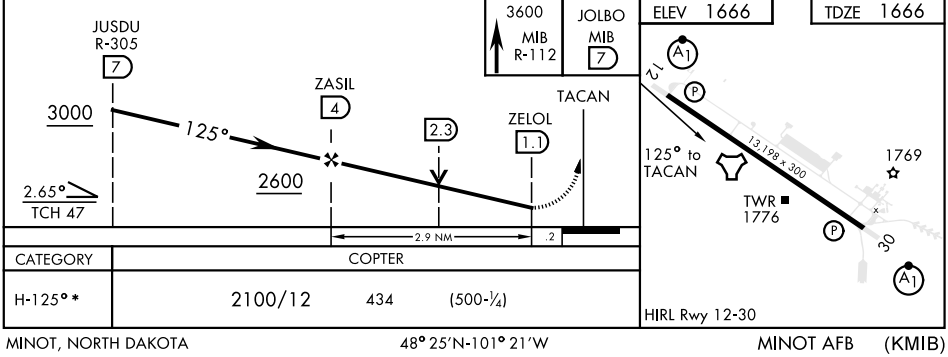

CATEGORY	COPTER		
H-125°*	2100/12	434	(500-¼)

NC-1, 19 MAY 2022 to 16 JUN 2022